

THE STATE OF SOUTH CAROLINA,
COUNTY OF GREENVILLE

FILED
GREENVILLE COV'S. C.
DEC 31 9 04 AM 1960

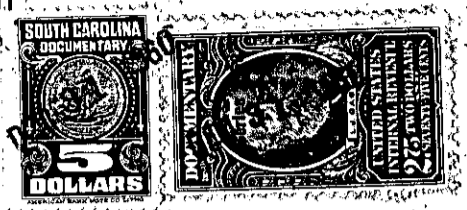

OLLIE B. WORTH
R.M.C.

KNOW ALL MEN BY THESE PRESENTS, That We, D. A. Mauk and Hugh
Tinsley,

in the State aforesaid, in consideration of the sum of Twenty-three Hundred Seventeen
and 84/100 (\$2317.84) Dollars and assumption of mortgage --- Dollars
to us in hand paid at and before the sealing of these presents
by Marguerite G. Whitmire

(the receipt whereof is hereby acknowledged), have granted, bargained, sold and released, and by
these presents do grant, bargain, sell and release unto the said Marguerite G. Whitmire,
her heirs and assigns:

~~all that piece, parcel or lot of land in~~ Township,
~~County, State of South Carolina~~

All that piece, parcel or lot of land in Greenville Township, Green-
ville County, South Carolina, about three miles from the Greenville
County Court House, on the northern side of Hammett Street, and being
designated as Lot No. 6, Block 1, Page 175 of the Greater Greenville
Block Book, and being more particularly described by metes and bounds,
as follows:

BEGINNING at an iron pin on the northern side of Hammett Street, which
pin is 89 feet in a westerly direction from the intersection of Old
Paris Mountain Road and Hammett Street and at the rear corner of lot
now or formerly owned by Jerry Smith, and running thence with the rear
line of Jerry Smith lot in northwestern direction 89 feet to pin;
thence S. 71-30 W., 30.5 feet to an iron pin at corner of lot now or
formerly owned by C. P. Phillips; thence with line of Phillips lot,
in southerly direction 135 feet to Hammett Street; thence with northern
side of Hammett Street, N. 48-30 E., 108.5 feet to beginning.

ALSO All that piece, parcel or lot of land in Greenville Township,
Greenville County, South Carolina, being the southwestern portion of
Lot No. 133 as shown on plat recorded in Deed Book 000 at Page 260,
and being designated on the County Block Book records as Lot 15,
Block 1, Page 175, and being more particularly described by metes
and bounds, as follows:

BEGINNING at an iron pin at the northeastern corner of the lot now
owned by grantors, and running thence through lot no. 133 as shown on
plat recorded in Deed Book 000 at Page 260, N. 6-30 W., 50 feet to an
iron pin; thence S. 71-30 W., 30.5 feet, more or less, to an iron
pin on the eastern side of an alley; thence with said alley, S.
6-30 E., 50 feet to an iron pin at the rear corner of lot now or
formerly owned by C. P. Phillips; thence with the rear line of the

(Over) 175-1-6415