

THE STATE OF SOUTH CAROLINA,
COUNTY OF GREENVILLE

FILED
GREENVILLE CO. S. C.
DEC 12 10 43 AM 1960
CLERK
R. F. C.

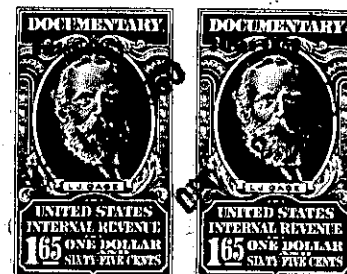
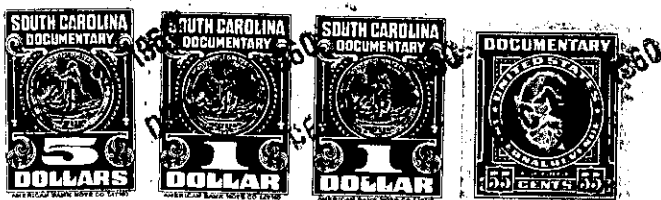

KNOW ALL MEN BY THESE PRESENTS, That CLYDE L. MILLER, individually, and CLYDE L. MILLER, AS TRUSTEE under Agreement and Declaration of Trust, dated June 30, 1955, by and between Jack K. Wherry and Elizabeth F. Wherry, as Donors, and Clyde L. Miller, as Trustee, in the State aforesaid, in consideration of the sum of

Thirty Two Hundred and no/100 ----- Dollars

to US in hand paid at and before the sealing of these presents by TALMER CORDELL

(the receipt whereof is hereby acknowledged), have granted, bargained, sold and released, and by these presents do grant, bargain, sell and release unto the said Talmer Cordell, his heirs and assigns, forever:

ALL those lots of land situate near the City of Greenville, in Greenville County, State of South Carolina, shown as Lot Nos. 160 and 161 on the East side of West Belvedere Road, on Plat of South Forest Estates, made by Pickell and Pickell, Engineers, August 29, 1955, recorded in the R.M.C. Office for Greenville County, S.C. in Plat Book GG, Page 181, and having, according to said plat, the following metes and bounds, to-wit:

BEGINNING at an iron pin on the East side of West Belvedere Road at joint front corner of Lots 159 and 160, and runs thence along the line of Lot 159, N. 85-05 E., 125 feet to an iron pin; thence N. 4-55 W., 180 feet to an iron pin; thence with the line of Lot 162, S. 85-05 W., 125 feet to an iron pin on the East side of West Belvedere Road; thence along West Belvedere Road, S. 4-55 E., 180 feet to the beginning corner.

THESE lots are conveyed subject to restrictions applicable to South Forest Estates which are recorded in the R.M.C. Office for Greenville County, S.C. in Deed Book 547, Page 66.

THESE lots are a portion of the property conveyed to the Grantor herein by deed of Albert Taylor, dated January 10, 1955, recorded in the R.M.C. Office in Deed Book 516, Page 173, and by deed of Jack K. Wherry and Elizabeth F. Wherry, dated June 30, 1955, recorded in said R.M.C. Office in Deed Book 529, Page 163.

The Grantor, Clyde L. Miller, as Trustee, is executing this deed in his capacity as Trustee as aforesaid pursuant to the authority vested in him by said deed last above mentioned.

SEE also deed of Donald Baltz to Clyde L. Miller, individually and Clyde L. Miller, as Trustee under Agreement and Declaration of Trust, dated June 19, 1956, by and between Jack K. Wherry and Elizabeth F. Wherry, as Donors, and Clyde L. Miller, as Trustee, of record in the R.M.C. Office for Greenville County, S.C. in Deed Book 555, Page 193.

377-9-67