

BOOK 663 PAGE 124
The State of South Carolina,
COUNTY OF GREENVILLE

FILED
GREENVILLE CO. S. C.
NOV 17 3 35 PM 1960

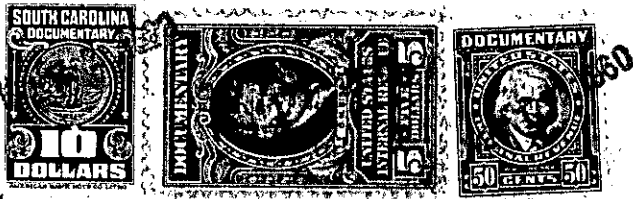

OLLIE F. ...
R. M. C.

KNOW ALL MEN BY THESE PRESENTS, That Blue Ridge Land Company, by
C. G. Henderson, president, Sumter B. Sams, Secretary,
a corporation chartered under the laws of the State of SOUTH CAROLINA

and having its principal place of business at
Spartanburg in the State of South Carolina for and in consideration
of the sum of Forty Seven Hundred Fifty and NO/100 (\$4750.00) Dollars,

to it in hand duly paid at and before the sealing and delivery of these presents by the grantee
hereinafter named (the receipt whereof is hereby acknowledged), has granted, bargained, sold and
released, and by these presents does grant, bargain, sell and release unto

V. R. Rhinehart and Mildred Rhinehart, theirs and assigns forever:

All that piece, parcel, or lot of land in Highland Township,
Greenville County, State of South Carolina, located about one
mile east of Pleasant Hill Church, containing/ 60.30 acres, more
or less, as shown on Plat of property prepared by H. S. Brock-
man, R. S., March 28, 1944, and being the last portion of prop-
erty conveyed to J. T. Moon by J. N. Page, recorded in the/ office
of R. M. C. for Greenville County, in Deed Book 44, page 342, and
having the following courses and distances, to-wit:

BEGINNING AT the joint corner of Pink Dill Mill Road and Weldon
Black property and runs thence N. 12-00 W. 582 feet to an iron pin;
thence N. 56-30 W. 409 feet to an iron pin on lands of Mrs. Frank
King; thence down the line of Mrs. King and James Suddeth Estate
the following courses and distances: N. 83-50 W. 106 feet; S. 60-
35 W. 165.5 feet; S. 17-05 E. 50 feet S. 70 W. 101 feet; N. 15 W.
142 feet; S. 54-30 W. 113 feet N. 79-30 W. 276 feet N. 84-30 W.
219 feet; S. 75-30 W. 239 feet; S. 80.30 W. 259 feet S. 68 W. 141
feet; N. 83-30 W. 311 feet; N. 81-30 W. 224 feet; S. 74-30 W. 347
feet; N. 71 W. 42 feet; S. 72-15 W. 155 feet; N. 80 W. 86 feet to
the line of former J. T. Forrester property; thence along the line
of said Forrester property S. 53-00 E. 176.5 feet to the old Pink
Dill Mill Road; thence down the center of said road N. 66-05 E.
1200 feet to un-named road; thence continuing down said Mill Road
N. 63-20 E. 143 feet to point of beginning, same conveyed to gran-
tor by Deed in Book 606 P. 105, R. M. C. Office for Greenville
County.

629.2-1-18