

STATE OF SOUTH CAROLINA,
LOWNDES COUNTY,

Personally appeared before me **Iona C. Buckles**
and made oath that **she** saw the within-named Modern Homes Construction Company, its Vice-
President and Secretary sign, seal and, as its act and deed, deliver the within-written Deed for the uses and purposes therein mentioned and
that **she**, with **Arlie M. Wisenbaker** witnessed the execution thereof.

SWORN to before me this 7th
day of November, 19 60
Archie M. Wisenbaker (L. S.)
Notary Public, Lowndes County, Ga.
My Commission Expires Aug. 1, 1962

Iona C. Buckles

Recorded November 17th, 1960, at 9:27 A. M., #13080.

COUNTY,
STATE OF SOUTH CAROLINA,
I,

RENUNCIATION OF DOWER

do hereby certify

unto all whom it may concern, that Mrs.
the wife of the within-named
did this day appear before me, and upon being privately and separately examined by me, did declare that she does freely,
voluntarily and without compulsion, dread, or fear of any person or persons whomsoever, renounce, release and forever
relinquish unto the within-named

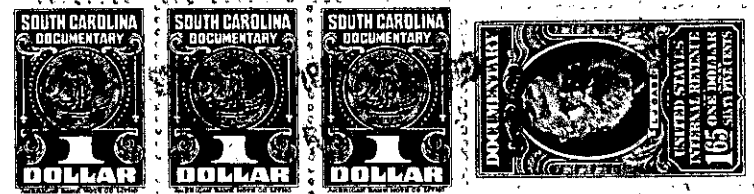

heirs

and assigns, all her interest and estate, and also all her right and claim of Dower of, in or to all and singular the premises
within mentioned and released.

Given under my Hand and Seal, this
day of
Anno Domini 19

(L. S.)
Notary Public for S.C.

Recorded November 17th, 1960 at 9:27 A.M. #13080

MAIL TO: Modern Homes Construction Company
P. O. Box 278
West Columbia, S.C. 29165
175
State of South Carolina 1965

County of GREENVILLE
NOV 17 1960 13080
Modern Homes Construction Company
TO
Maude H. Howard
Maude H. Howard

TITLE TO REAL ESTATE

I hereby certify that the within Deed was filed
for record in my office at 9:27 A.M o'clock
on the 17th day of November
1960, and was immediately entered upon the
proper indexes and duly recorded in Book 663
of Deeds, page 113

~~Checked & Corrected~~
R. M. C.
~~Register~~ for Greenville County,
S.C.

I hereby certify that the within Deed has been
this 17th day of Nov. A.D.
1960, Recorded in Book R of
Deeds, Page 634

Elizabeth D. Riddle Auditor
for Greenville County
E. Riddle