

NOV 7 1 36 PM 1920

THE STATE OF SOUTH CAROLINA
COUNTY OF GREENVILLE

OLL: ... WITH

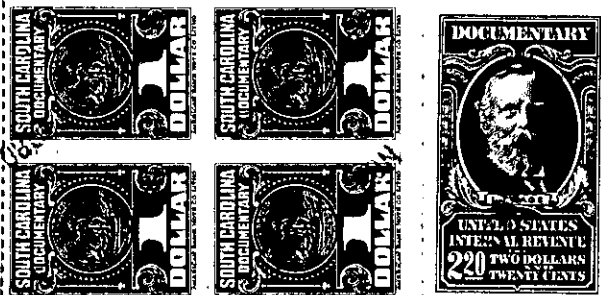

KNOW ALL MEN BY THESE PRESENTS That I, L. O. Bayne of Greenville
in the State aforesaid, in consideration of the sum of Two Thousand (\$2,000.00)
Dollars
to me in hand paid at and before the sealing of these presents
by The First Pentecostal Holiness Church

(the receipt whereof is hereby acknowledged), have granted, bargained, sold and released, and by these presents do grant, bargain, sell and release unto the said W. T. Bayne, J. L. Merritt, G. E. Dodson and T. E. Ivester, as Trustees of the First Pentecostal Holiness Church, their Successors in office and assigns forever

all that piece, parcel or lot of land in Paris Mountain Township, Greenville County, State of South Carolina being known and designated as Lots Nos. 1 and 2 as shown on a plat of property of L. O. Bayne on the north side of Rainbow Drive which plat is duly recorded in the RMC Office for Greenville County and, according to said plat has the following metes and bounds to-wit:

BEGINNING at an iron pin on the northern side of Rainbow Drive and the corner of Lot No. 1 and property now or formerly owned by Roberson, and running thence N. 20-15 W. 242 ft. to an iron pin; thence S. 61-05 W. 99.9 ft. to an iron pin, the joint rear corner of Lots Nos. 1 and 2; thence S. 61-05 W. 95 ft. to an iron pin, the joint rear corner of Lots Nos. 2 and 3; thence S. 24-10 E. 164.1 ft. to an iron pin on the Northern side of Rainbow Drive, joint front corner of Lots Nos. 2 and 3; running thence with the Northern side of Rainbow Drive S. 78-E. 92 ft. to an iron pin, joint front corner of Lots Nos. 2 and 1; thence running with the Northern side of Rainbow Drive S. 89-10 E. 97.4ft. to an iron pin on the Northern side of Rainbow Drive, the point of beginning and being Lots Nos. 1 and 2.

B13.4-1-31+32