



GREENVILLE CO: S. C.

State by a Corporation—Prepared by Rainey, Fant, Traxler & Horton, Attorneys at Law, Greenville, S. C.

SEP 27 12 01 PM 1960

BOOK 659 PAGE 471

State of South Carolina

County of Greenville

OLLIE H. WORTH
R.M.C.

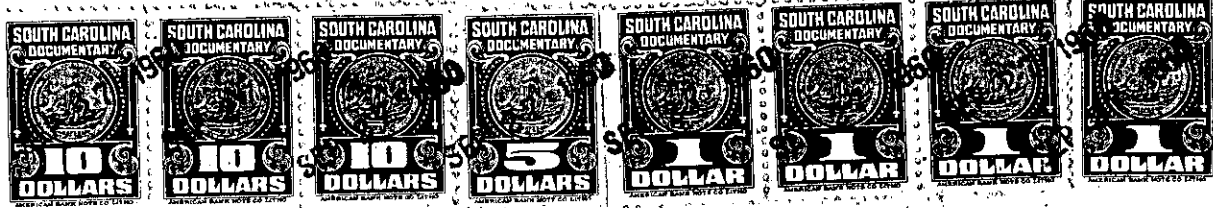

KNOW ALL MEN BY THESE PRESENTS That HUGUENIN & DOUGLAS, INC.

a corporation chartered under the laws of the State of South Carolina

and having its principal place of business at Greenville

in the State of South Carolina

, for and in consideration of the

sum of Nineteen Thousand Five Hundred and no/100--- (\$19,500.00)

dollars,

to it in hand duly paid at and before the sealing and delivery of these presents by the grantee(s) hereinafter named, (the receipt whereof is hereby acknowledged), has granted, bargained, sold and released, and by these presents does grant, bargain, sell and release unto

JOHN A. ELKIN, his heirs and assigns, forever:

ALL that lot of land with the buildings and improvements thereon, situate on the Southwest side of Pine Creek Drive, near the City of Greenville, in Greenville County, S. C., being shown as Lot No. 227 on plat of Section 3 of Belle Meade Subdivision, made by Piedmont Engineering Service, March 28, 1956, recorded in the RMC Office for Greenville County, S. C. in Plat Book GG, page 187, and having according to said plat the following metes and bounds, to wit:

BEGINNING at an iron pin on the Southwest side of Pine Creek Drive, at joint front corner of Lots 226 and 227, and running thence with the line of Lot 226, S. 38-28 W. 150 feet to an iron pin; thence N. 51-30 W. 80 feet to an iron pin; thence with the line of Lot 228, N. 38-28 E. 150 feet to an iron pin on the Southwest side of Pine Creek Drive; thence along Pine Creek Drive, S. 51-30 E. 80 feet to the beginning corner.

This is one of the lots conveyed to Huguenin & Douglas, Inc. by deed of Derby Heights, Inc. dated January 18, 1960, recorded in the RMC Office for Greenville County, S. C. in Deed Book 642, page 426.

Grantee to pay 1960 taxes.

372-1437