

BOOK **659** PAGE **120**  
THE STATE OF SOUTH CAROLINA,  
COUNTY OF GREENVILLE

FILED  
GREENVILLE CO. S. C.

SEP 17 11 37 AM 1960

CLLIE ... WORTH  
H. M. C.

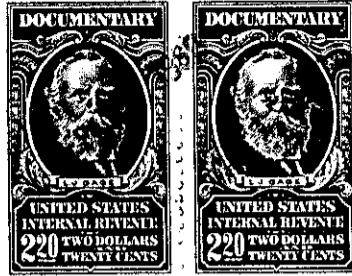
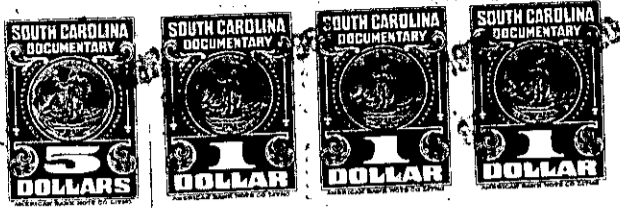

KNOW ALL MEN BY THESE PRESENTS. That **I, Doris H. Nalley**.....

in the State aforesaid, in consideration of the sum of .....

-----**Four Thousand and No/100 (\$4,000.00)**-----Dollars

to **me**.....in hand paid at and before the sealing of these presents  
by **S & M. Amusement Co., Inc.**.....

(the receipt whereof is hereby acknowledged), have granted, bargained, sold and released, and by these  
presents do grant, bargain, sell and release unto the said **S & M Amusement Co., Inc.**.....

all that piece, parcel or lot of land in **Grove** Township, **Greenville**

County, State of South Carolina, about nine miles south from the Greenville  
County Court House on U. S. Highway No. 25, and being the same  
property conveyed to the grantor herein by W. C. Adams on August  
21, 1947, deed recorded in Deed Book 318, page 250, RMC Office for  
Greenville County, and having the following courses and distances,  
to-wit:

BEGINNING at a point on the west side of Augusta Road at a  
point 464.5 feet north of corner of land formerly sold by W. C.  
Adams to Mr. Anthony, and running thence S. 85-10 W. 290 feet to a  
stake; thence N. 9-50 W. 150 feet to a stake; thence N. 85-10 E.  
290 feet to a point on the west side of Augusta Road; thence along  
the line of right of way of said road S. 9-50 E. 150 feet to the  
beginning corner.

Also all that piece, parcel of lot of land adjoining the  
above described property, which was deeded to the grantor herein  
by W. C. Adams on April 7, 1948, deed recorded in Deed Book 342,  
page 213, RMC Office for Greenville County, and having the following  
courses and distances, to-wit:

BEGINNING at the southwest corner of parcel of land above  
described and running thence in a continuation of the south line  
of said property above described, in a westerly direction a distance  
of 100 feet; thence at right angles in a northerly direction a  
distance of 150 feet; thence at right angles in an easterly direction  
a distance of 100 feet to the northwest corner of said property  
heretofore described; thence in a southerly direction along the west  
line of the property hereinabove described a distance of 150 feet  
to the point of beginning.

Also all that piece, parcel or lot of land adjoining the

601-1-1-2