

the East side N. 21-05 W. 80 feet to the corner of Lot No. 16; thence N. 71-04 E. 180 feet along the lines of Lots 16, 15 and 14 to the joint corners of Lots 14 and 1; thence S. 21-05 W. 73.5 feet along the line of Lot No. 1 to a stake; thence S. 68-55 W. 180 feet to the beginning corner.

This is the identical property conveyed to the deceased, R. L. Cooper, Sr., by deed of R. C. Slatton dated 7 October 1958 and recorded in the R.M.C. Office for Greenville County, S. C., in Deed Book _____, at page _____.

ALSO: All that piece, parcel or tract of land lying, being and situate in the County and State aforesaid, Austin Township, containing four (4) acres, more or less, with the following metes and bounds, to-wit:

552-1-1-5

BEGINNING at an iron pin on the East side of the Georgia Road, corner now or formerly with John Lyon, running thence with the joint line of Lyons S. 58-3/4 E. 8.00 chains to an iron pin; thence N. 45 1/2 E. 5.00 chains to an iron pin; thence N. 58 3/4 W. 8.00 chains to an iron pin on the Georgia Road; thence with said road S. 45 1/2 W. 5.00 chains to the beginning corner, and bounded by lands now or formerly belonging to J. H. Lyons, M. J. Stewart and the Georgia Road. Reference is made to a plat prepared by W. A. Adams, Surveyor, September 15, 1915, of the lands of M. J. Stewart, on which is shown the four acres, more or less, being conveyed herewith, said plat of record in the Office of the R.M.C. for Greenville County, S. C., in Plat Book "D" at page 125.

This is the identical property conveyed to the deceased, R. L. Cooper, by deed of Greenville County School District No. 520, dated 1 November 1955, and recorded in the R. M. C. Office for Greenville County in Deed Book 547, at page 145.

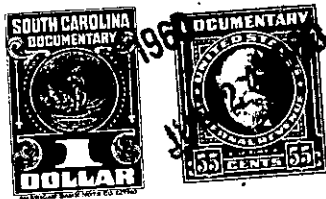

TOGETHER with all and singular the Rights, Members, Hereditaments and Appurtenances to the said Premises belonging, or in anywise incident or appertaining.

TO HAVE AND TO HOLD all and singular the Premises before mentioned unto the said _____

Fannie Cook Cooper _____

her _____ Heirs and Assigns forever.