

THE STATE OF SOUTH CAROLINA
COUNTY OF Greenville

FILED
MAY 20 1950 P.M.

BOOK 651 PAGE 167



Mrs. Ollie Farnsworth
R. M. C.

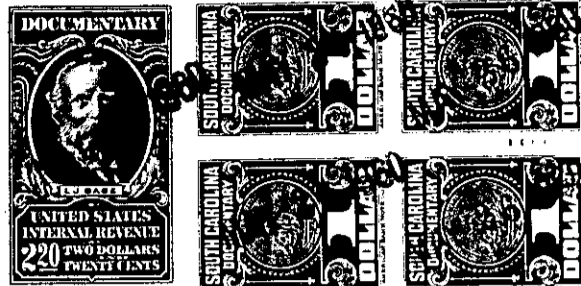

KNOW ALL MEN BY THESE PRESENTS That I, Fred Barbare

in the State aforesaid, in consideration of the sum of _____
Two thousand and no/100- - -(2,000.00)- - - - - Dollars

to me in hand paid at and before the sealing of these presents
by C.L. Wilkerson

(the receipt whereof is hereby acknowledged), have granted, bargained, sold and released, and by
these presents do grant, bargain, sell and release unto the said _____

C.L. Wilkerson and his heirs and assigns forever:-

all that piece, parcel or lot of land in NE O'Neal Township, Greenville

County, State of South Carolina, situate, about two miles North from the City of
Greer, lying on the North and East sides of a new road that leads from
the Miller Bridge Road into the Old CCC Camp Road; being all of Lots
No's 14 and 32 on a plat of property made for B.H. Burnett by J.Q. Bruce
Surveyor, dated February 6, 1950, to be recorded hereafter, and having
the following courses and distances, to-wit:-

BEGINNING on a stake at the turn in said road, the southwestern corner
of Lot No. 14, and runs thence along the northern edge of said new cut
road; N. 88.00 E. 139 feet to a stake, joint corner of Lots No's 31 and
32; thence with the common line of Lot's No's 31, N. 2.00 W. 160 feet
to a stake; thence along the line of Lot No. 13, S. 88.00 W. 164 feet to
a stake on the eastern edge of said road, S. 11.00 E. 163 feet to the
beginning corner.
See record of above mentioned plat in Plat Book T, at page 144.

536.2-1-87+88

The above described land is _____ the same conveyed to me by
Henry Sammons and Mary Frances Sammons on the seventh day of
November 19 59, deed recorded in office Register of Mesne Conveyance for
Greenville County, in Book 638 Page 481

TOGETHER with all and singular the Rights, Members, Hereditaments and Appurtenances to
the said Premises belonging, or in anywise incident or appertaining.

TO HAVE AND TO HOLD all and singular the Premises before mentioned unto the said _____
C.L. Wilkerson and his

Heirs and Assigns forever.