

Greenville, S.C.

95011

THE STATE OF SOUTH CAROLINA

COUNTY OF Greenville

FILED

MAY 13 1960 A.M.

BOOK 650 PAGE 205

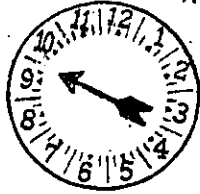

Mrs. Ollie Farnsworth
R. M. C.

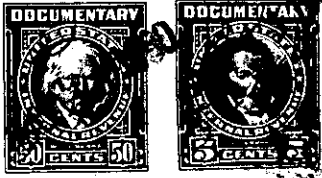

KNOW ALL MEN BY THESE PRESENTS That We, Daisy Hamby and Paul E. Hamby

in the State aforesaid, in consideration of the sum of One Dollar (\$1.00) Love and Affection Dollars

to us in hand paid at and before the sealing of these presents by Thomas Chapman

(the receipt whereof is hereby acknowledged), have granted, bargained, sold and released, and by these presents do grant, bargain, sell and release unto the said Thomas Chapman

all that piece, parcel or lot of land in _____ Township, Greenville County, State of South Carolina

BEGINNING at an iron pin in A. D. Southern Line on the Northern Boundary of a County Road, thence along and with A. D. Southern Line S. 89-05 W. 375 feet to a stake in Southern Line; thence S. 25-25 E. 225 feet to a stake in the Northern Boundary of above said road; thence along and with above said road N. 47 E. 393 feet to the point of Beginning. Containing one (1) acre, more or less. Being bounded on the North by lands of A. D. Southern and on the East and West by other lands of the Grantors, and on the South by above said road.

The above described property is a portion of a 32.24 acre tract known as Plat "A" according to Plat made by T. J. Leslie, Registered Surveyor on April 22nd, 1959, said deed being recorded in the Office of R. M. C. for Greenville County, South Carolina in Vol. 251 at Page 71.

599-1-20.2 (Dist. #20)
OUT OF 599-1-20

The above described land is a portion of _____ the same conveyed to me by _____ on the _____ day of _____ 19 _____, deed recorded in office Register of Mesne Conveyance for _____ Greenville County, in Book Vol. 251 Page 71

TOGETHER with all and singular the Rights, Members, Hereditaments and Appurtenances to the said Premises belonging, or in anywise incident or appertaining.

TO HAVE AND TO HOLD all and singular the Premises before mentioned unto the said _____ Thomas Chapman

His Heirs and Assigns forever.