

STATE OF SOUTH CAROLINA }  
COUNTY OF ~~SPARTANBURG~~  
GREENVILLE

For True Consideration See Affidavit  
Book 22 Page 120

FILED  
APR 19 1960 A.M.

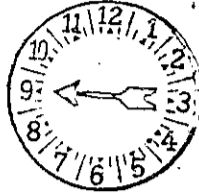

Mrs. Ollie Farnsworth  
R. M. C.

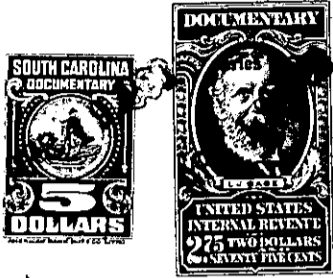

Know all Men by these Presents, That I, Clarence Solesbee,

in the State aforesaid, in consideration of the sum of Ten (\$10.00) Dollars and other consideration

to me in hand paid at and before the sealing of these presents by

George E. Worrell and Cleo B. Worrell

(the receipt whereof is hereby acknowledged), have granted, bargained, sold and released, and by these presents do grant, bargain, sell and release unto the said George E. Worrell and Cleo B. Worrell:

All that piece, parcel or lot of land in Glassy Mountain Township, Greenville County, State of South Carolina, known as Lot No. 1 of the subdivision of the Estate of J. M. McClure named by his last Will, having the following metes and bounds and courses and distances: BEGINNING on a pine stump, A. D. Pruitte corner running thence N. 44 W. 3.00 chains to a stake in old road N. 1½ W. 7.12 to a point in road; thence N. 12 W. 3.13 to a point in road; thence North 3.30 to a point in road; thence N. 17 W. 5.25 to a stake in old moss road; thence N. 55½ E. 1.63 to a point in road; thence N. 79 E. 3.50 to a point in road; thence N. 31 E. 1.00 to a point; thence N. 35½ W. 4.88 to the bend in road; thence N. 63 E. 3.30 to a point on the branch; thence South 41½ E. 4.20 to a bend in branch; thence S. 82 E. 1.13 to bend in branch; thence S. 29 E. 4.15 to a bend in the branch; thence S. 63 E. 3.65 to a large poplar stump; thence S. 27 W. 7.40 to a pine stump; thence S. 30 W. 14.50 to a pine stump the beginning corner, containing twenty-five acres, more or less. Joined by Lots No. 2 and 3 and A. D. Pruitte and others. This is the same property conveyed to the Grantor by Deed of Dovie McClure recorded in Deed Book 633, page 331 in the R. M. C. Office of Greenville County, South Carolina.

624-1-15