

KNOW ALL MEN BY THESE PRESENTS, that JOHN HANCOCK MUTUAL LIFE INSURANCE COMPANY

The Commonwealth of Massachusetts, one of
the laws of/ the States of the United States, whose address is Boston

in the State of Massachusetts

hereinafter called Grantor, in consideration of the sum of ~~ten dollars (\$10) and other valuable consideration~~ xxx

TEN THOUSAND TWO HUNDRED FIFTY and No/100 (\$10,250.00) DOLLARS

to Grantor in hand paid by SUMNER G. WHITTIER, as

Administrator of Veterans' Affairs, an Officer of the United States of America, whose address is Veterans Admin-
istration, Washington 25, D. C., hereinafter called Grantee, the receipt of which is hereby acknowledged, has

granted, bargained, sold, and released, and by these presents does grant, bargain, sell, and release unto the said
Grantee and unto his successors in such office, as such, and his or their assigns, the following-described property

situated in the county of GREENVILLE, South Carolina, to wit:

All that certain piece, parcel or lot of land, with the buildings and improvements thereon, lying and being at the southerly corner of the intersection of Crestfield Road and North Beaver Lane, near the City of Greenville, South Carolina, and being shown as Lot No. 295 on the plat entitled "Portion of Woodfields, Section A", made by Piedmont Engineering Service, and recorded in the RMC Office for Greenville County, S. C., in Plat Book DD, page 27, and having according to said plat the following metes and bounds, to-wit:

Beginning at an iron pin on the southeasterly side of Crestfield Road, joint front corner of Lots 294 and 295, and running thence along the common line of said lots S 38-23 E 125 feet to an iron pin; thence N 51-57 E 82.5 feet to an iron pin on the southwesterly side of North Beaver Lane; thence along said Lane N 38-23 W 100 feet to an iron pin at the corner of the intersection of Crestfield Road and North Beaver Lane; Thence around said corner on a curve, the chord of which is N 83-23 W 35.3 feet to an iron pin on the southeasterly side of Crestfield Road; thence along said Road S 51-57 W 57.5 feet to an iron pin, the point of beginning.

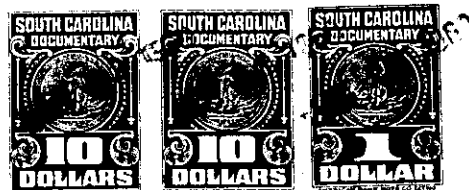

FILED
JAN 22 1969 A.M.

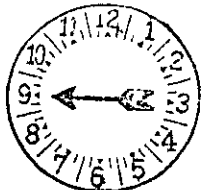

Mrs. Ollie Farnsworth
R. M. C.

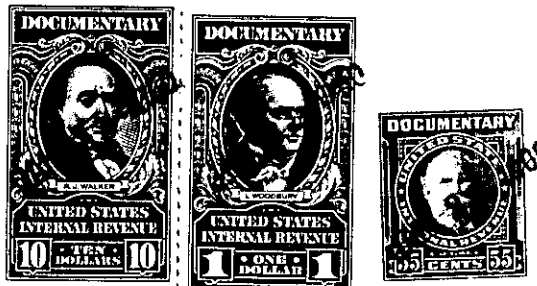

370-5-2

INITIAL DELETIONS BEFORE EXECUTION

INITIAL DELETIONS BEFORE EXECUTION