

of the tract above described; thence in a line parallel with Blackberry Valley Road in a Southwesterly direction 20 feet to pin; thence N. 71 1/2 E. 175 feet to pin on the Western side of Blackberry Valley Road; thence with said lot in a northeasterly direction, 20 feet to the point of Beginning.

Said strip of land to be used for a roadway.

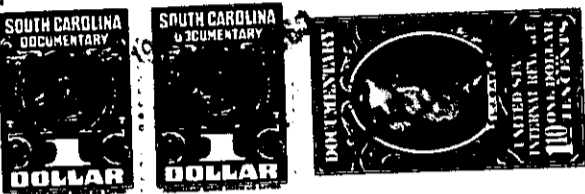

The above described land is

the same conveyed to me by

on the day of

19 deed recorded in office of Register of Mesne Conveyance for

Greenville County, in Book Page

TOGETHER with all and singular the rights, members, hereditaments and appurtenances to the said premises belonging or in anywise incident or appertaining.

TO HAVE AND TO HOLD all and singular the premises before mentioned unto the said

S. Perry Burchett and Alice Anne O. Burchett, their heirs

heirs and assigns forever.

AND we do hereby bind ourselves, our heirs, executors and administrators, to warrant and forever defend all and singular the said premises unto the said

S. Perry Burchett and Alice Anne O. Burchett, their heirs

and assigns against us and our heirs and every other person whomsoever lawfully claiming, or to claim the same or any part thereof.

WITNESS our Hand s and Seal s this 15th day of January in the year of our Lord one thousand nine hundred and ~~1915~~ Sixty.

Signed, Sealed and Delivered in the Presence of

Mable G. Lewis
J. G. Loo

John E. Osteen (SEAL)
Mertie Lee Osteen (SEAL)
____ (SEAL)
____ (SEAL)
____ (SEAL)