

I. J. CRAIG

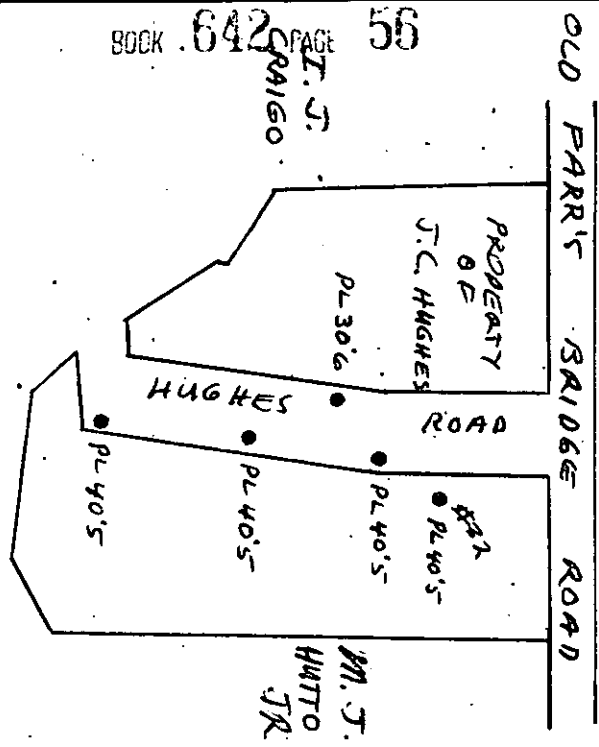

Name and Post Office Address of Grantor: J.C. HUGHES
RT 1
GREENVILLE, S.C.

Toll Line _____ (Name)
 Exchange Line _____ (Exchange)
 tributary to GREENVILLE, S.C.

The Property is bounded where the line enters and leaves this property by the property of:
M. J. HUTTO JR. on the E and
I. J. CRAIG on the W

The poles (or stakes) have the following identification: _____ to _____

Authority: 23-1932-R Classification: L-C
 Area: GREENVILLE S.C.
 Approved: [Signature]
 Title: [Signature]

GEP 47.101

GENERAL PERMIT

(INDIVIDUAL) Form 8416 Nov. '54

Received of the SOUTHERN BELL TELEPHONE AND TELEGRAPH COMPANY ONE AND /100 Dollars in consideration of which (I) (We) hereby grant said Company, its associated and allied companies, their respective licensees, successors and assigns, the right to construct, operate and maintain a line of communication consisting of such poles, wires, cables, conduits, guys, anchors and other necessary appurtenances as from time to time are required upon, across, over and/or under that certain tract of land situated in GREENVILLE County, State of SOUTH CAROLINA, to-wit: THAT LAND BOUNDED ON THE WEST BY I. J. CRAIG AND ON THE EAST BY M. J. HUTTO JR.

and upon, along and under the roads, streets, or highways adjoining or through said property with the right to permit the attachment of and/or carry in conduit wires and cables of any other person or company for communications purposes or for the transmission and distribution of electric power and the right of ingress and egress to said premises at all times for the purpose of inspecting and maintaining said line and with the right to clear and keep cleared all trees, undergrowth or other obstructions within a strip of land 10 feet on each side of the center of said line and to trim and cut and keep trimmed and cut all dead, weak, leaning or dangerous trees which might reach said line in falling; including the right to relocate said line on said premises to conform to any future highway relocation, widening or improvement; the said sum being received in full payment for the rights herein granted.

Signed, sealed and delivered in the presence of:
[Signature]
[Signature]
 MRS. J.C. HUGHES (GOB)
 G.D. BAGWELL (GOB)

Executed 11-13, 1959
[Signature] (SEAL)
 J.C. HUGHES (GOB) (SEAL)

GEP 47.101

ACKNOWLEDGMENTS

Form 8425 Nov. '54

Individual Form

STATE OF SOUTH CAROLINA }
 COUNTY OF GREENVILLE } SS.

Personally appeared before me G.D. BAGWELL
 and made oath that (he) (~~she~~) with MRS. J.C. HUGHES saw the within named J.C. HUGHES

sign, seal, and deliver as (his) (~~her~~) (~~their~~) act and deed the within written instrument, and that (he) (~~she~~) with the said MRS. J.C. HUGHES witnessed the execution thereof.

Sworn to before me this 20 day of NOVEMBER A.D. 1959
[Signature]
 Notary Public

Recorded January 8th, 1960 at 4:25 P.M. #19492