

GREENVILLE CO. S. C.

BOOK 640 PAGE 244
THE STATE OF SOUTH CAROLINA,
COUNTY OF GREENVILLE

DEC 8 2 30 PM 1959

OLLIE WORTH
R.M.C.

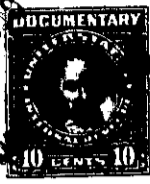
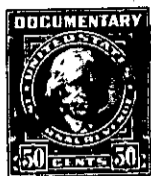
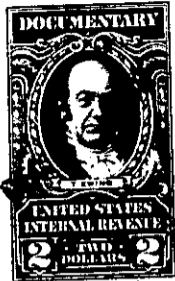

KNOW ALL MEN BY THESE PRESENTS, That I, J.B. Lewis

in the State aforesaid, in consideration of the sum of Seven thousand (\$7000.00)-----
Dollars

to me in hand paid at and before the sealing of these presents
by Carolina Industrial Insulating Company, Inc.

(the receipt whereof is hereby acknowledged), have granted, bargained, sold and released, and by
these presents do grant, bargain, sell and release unto the said Carolina Industrial
Insulating Company, Inc., its successors and assigns forever:

all that piece, parcel or lot of land in Greenville Township, Greenville

County, State of South Carolina, known and designated as lot #11 of Block N.,
Shaw Street (formerly First Street) of Park Place, as shown on plat
of said property as recorded in the R. M. C. Office for said Green-
ville County, in Plat Book "A", page 119, having the following metes
and bounds:

BEGINNING at a point at the North line of Shaw Street
(formerly First Street) and at the Southwest corner of Lot # 10,
Block N., running thence with the line of Shaw Street (formerly First
Street) 73.5 feet to the intersection of line of Fourth Avenue of
F. W. Poe Manufacturing Company Village; thence with line of D. Street
of F. W. Poe Manufacturing Company property, 149 feet to an alley;
thence along South Side of said alley 51.9 feet to intersection
with Northwest corner of Lot # 10, 145 feet to the beginning corner
of Park Place.

Being the same property conveyed to the grantor herein
by deed of Loyd E. Isom by deed dated January 15, 1947, and recorded
in the R. M. C. Office for Greenville County in Deed Book 306 at
page 63.

ALSO,

All that certain piece, parcel or strip of land situate,
lying and being in Greenville County, in the State of South Carolina,
according to a plat of F. W. Poe Manufacturing Company, recorded in
the R. M. C. Office for Greenville County in Plat Book "Y" at page
67, and having the following metes and bounds to-wit:

BEGINNING at an iron pin on Shaw Street (formerly First
Street) the joint front corner of Lot 11, Block N of Park Place (Plat
Book "A", page 119) and Lot No. 10, Section 3, (said lot no. 10 hav-
ing been conveyed by the F. W. Poe Manufacturing Company to Camilla
W. Long by deed recorded in the R. M. C. Office for Greenville County
in Volume 427 at page 109), and proceeding along the line of Lot no.

150-9-10