

- 3- No outbuildings with the exception of a garage shall be erected within 75 feet of any street on which lots front.
- 4- No pigs or goats are to be kept on said lots.
- 5- Any fence erected or used for the retention of animals other than domestic pets shall be at least 125 feet from any street on which lots front.

This conveyance is being made by D. L. Bramlett, Jr. and Elizabeth B. Hughes, Executors of the Estate of D. L. Bramlett, deceased, upon authority granted said Executors in the will of D. L. Bramlett, said will being on file in the Probate Judge's Office for Greenville County in Apt. 534, file 3.

In order that there be no question as to authority for this conveyance, we the undersigned majority of the heirs of the said D. L. Bramlett do hereby approve the within sale of lands

Martha B. Hill  
Cornelia Bramlett  
Carrie G. Bramlett

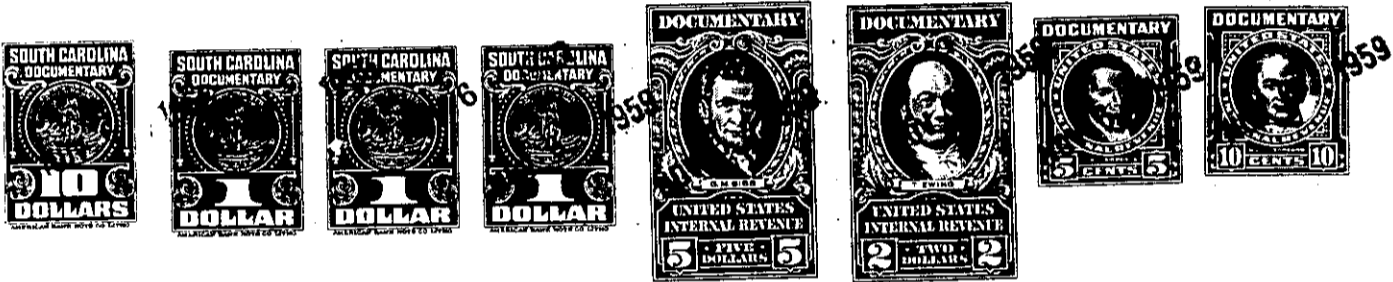

The above described land is \_\_\_\_\_ the same conveyed to me by \_\_\_\_\_  
 \_\_\_\_\_ on the \_\_\_\_\_ day of \_\_\_\_\_  
 19 \_\_\_\_\_, deed recorded in office Register of Mesne Conveyance for \_\_\_\_\_  
 County, in Book \_\_\_\_\_ Page \_\_\_\_\_

TOGETHER with all and singular the Rights, Members, Hereditaments and Appurtenances to the said Premises belonging, or in anywise incident or appertaining.

TO HAVE AND TO HOLD all and singular the Premises before mentioned unto the said.....  
Oressa W. Gentry and D. H. Gentry, Sr., their --

..... Heirs and Assigns forever.