

THE STATE OF SOUTH CAROLINA }
COUNTY OF Greenville (A 27 9 19 P.M.) }

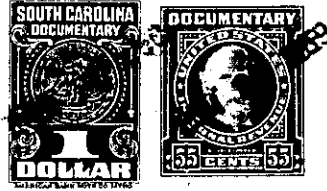
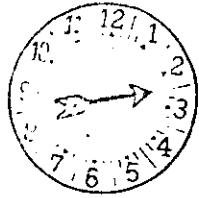

Mrs. Chie Farnsworth
R. M. C.

KNOW ALL MEN BY THESE PRESENTS That I, William P. Long

in the State aforesaid, in consideration of the sum of _____
Four hundred seventy-five and no/100- - - (475.00)- - - - - Dollars

to me in hand paid at and before the sealing of these presents
by B.P. Edwards

(the receipt whereof is hereby acknowledged), have granted, bargained, sold and released, and by
these presents do grant, bargain, sell and release unto the said _____
B.P. Edwards and his heirs and assigns:-

all that piece, parcel or lot of land in Chick Springs Township, Greenville

County, State of South Carolina, located about one mile Southwest from Greer, ~~KICK~~
S.C., and being known as Lot No. Two (2) on a plat of property made for
Mrs. Florence Peace, by H.S. Brockman, Surveyor, dated December 15, 1949
and having the following metes and bounds according to said plat, to-wit:-

BEGINNING at a point on the Southeast side of Jones Ave., at the corner
of Lot No. three (3) at a point 75 feet from Edwin Drive, and running
thence along the Southeast side of Jones Ave., N. 34-25 E. 69 feet to
the corner of Lot No. one (1); thence along the line of Lot No. One (1)
S. 56-00 E. 150 feet to the Northwest corner of Lot No. 12; thence
S. 34-25 W. 69 feet along the line of Lot No. Twelve (12) to the corner
of Lot No. Three (3), thence N. 56-00 W. 150 feet along the line of lot
No. three (3) to the beginning corner.

This being the same conveyed to L. Baker Long by deed from Manly B.
Jones and Paul Douglas Peace, dated 31st day of January, 1956, and
recorded in the R.M.C. Office for Greenville County in Vol. 544, at page
433.

97-1-22

The above described land is L. Baker Long the same conveyed to me by _____
on the _____ day of _____

19 _____, deed recorded in office Register of Mesne Conveyance for
_____ County, in Book _____ Page _____

TOGETHER with all and singular the Rights, Members, Hereditaments and Appurtenances to
the said Premises belonging, or in anywise incident or appertaining.

TO HAVE AND TO HOLD all and singular the Premises before mentioned unto the said _____
B.P. Edwards and his

_____ Heirs and Assigns forever.