

Title to Real Estate by a Corporation—Prepared by Rainey, Fant & Brawley, Attorneys at Law, Greenville, S. C.

FILE!  
GREENVILLE CO. S. C.

State of South Carolina

OCT 22 1 41 AM 1959

County of GREENVILLE

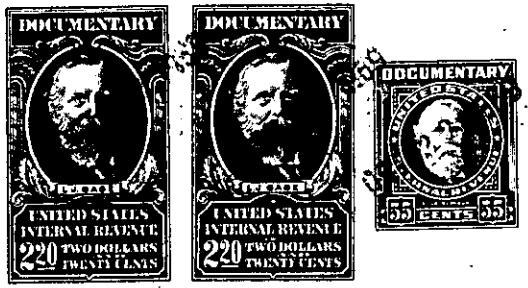

KNOW ALL MEN BY THESE PRESENTS That CONYERS & GOWER, INC.  
a corporation chartered under the laws of the State of South Carolina  
and having its principal place of business at Greenville  
in the State of South Carolina; & Louise Cleveland/ Gower and Caroline Gower Harris  
sum of Four Thousand Eighty-eight and 87/100 (\$4,088.87)-----  
dollars,

to it in hand duly paid at and before the sealing and delivery of these presents by the grantee(s) hereinafter named, (the receipt whereof is hereby acknowledged), has granted, bargained, sold and released, and by these presents does grant, bargain, sell and release unto THE CITY OF GREENVILLE, SOUTH CAROLINA, its successors and assigns, forever:

ALL water pipelines, valves, fittings, and connections being located in Greenville County, South Carolina, and being located and lying within the boundaries of any and all streets in the following subdivisions and lands as designated and referred to hereinafter:

FIRST: East Lynne Subdivision as shown on plat thereof recorded in the RMC Office for Greenville County, South Carolina, in Plat Book H, page 195.

SECOND: East Lynne Addition as shown on plat recorded in the said RMC Office in Plat Book H, at page 220.

THIRD: East Highlands Estates plats of which are recorded in the said RMC Office as follows:

- Blocks A and B, Plat Book K, pages 35 and 36;
- Block C, Section 2, Plat Book K, page 44;
- Block F, Section 3, Plat Book K, pages 35 and 36;
- Blocks G and H, Section 4, Plat Book K, page 78;
- Blocks I, J, and K, Section 5, Plat Book K, pages 78 and 80;
- Blocks I, J, K, and L, Section 5, Plat Book S, page 195;
- Block M, Plat Book O, page 109, and Section 7, Plat Book MM, page 99.

ALSO all undeveloped lands owned by the grantors lying adjacent to East Highlands Estates.

*Ed. 10-15-59 check no. 10556  
General Fund S.E. Natl. Bank*