

CORPORATION TITLE TO REAL ESTATE—SMITH PRINTING COMPANY, GREER, S. C.

FILED  
GREENVILLE CO. S. C.

State of South Carolina

SEP 16 10 15 AM 1959

COUNTY OF GREENVILLE

JOHN R. PARRIS  
R. M. C.

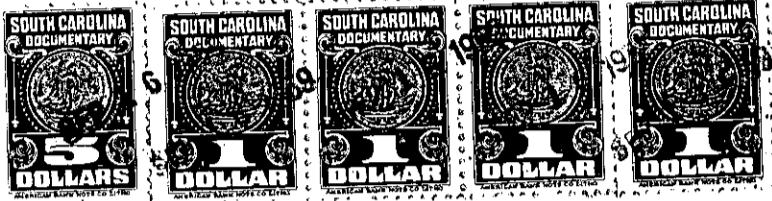

KNOW ALL MEN BY THESE PRESENTS, That BURCISS HILLS, INC., a Corporation chartered under the laws of the State of South Carolina and having its principal place of business at Greer, in the State of South Carolina; for and in consideration of the sum of FORTY-TWO HUNDRED and no/100 (\$4200.00) - - - - - DOLLARS,

to it in hand duly paid at and before the sealing and delivery of these presents by the grantee..... hereinafter named (the receipt whereof is hereby acknowledged), has granted, bargained, sold and released, and by these presents does grant, bargain, sell and release unto **John R. Parris,** his heirs and assigns forever:-

that certain lot or parcel of land in said County and State, **Chick Springs** Township, School District **285**, and shown and designated as Lots Nos. **41 and 42** on a plat of BURCISS HILLS, Plat No. **1**, prepared by **Piedmont Engineering Service,** and recorded in R. M. C. office for this County in Plat Book **Y**, Page **8 96-97**, and having the following courses and distances, to-wit:

BEGINNING at the joint front corner of Lots Nos. 43 and 42 on the eastern edge of Laurel Rd. and runs thence as dividing said two lots S. 82-35 E. one hundred eighty (180) feet to an iron pin on vacant lands; thence N. 7-25 E. one hundred sixty (160) feet to the rear joint corner of Lots Nos. 41 and 40; thence as dividing said two lots of 40 and 41, N. 82-35 W., one hundred eighty (180) feet to the eastern edge of said Laurel Road; thence with the said Laurel Road edge S. 7-25 W. one hundred sixty (160) feet to the beginning corner; And bounded north by Lot No. 40; east by vacant lands of the grantor; south by Lot No. 43; and west by Laurel Road.

T18-1-60#61