

FILED BOOK 634 PAGE 117  
GREENVILLE CO. S. C.

THE STATE OF SOUTH CAROLINA,  
COUNTY OF GREENVILLE

SEP 12 11 15 AM 1959

OLLIE L. WORTH

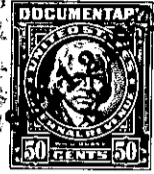

KNOW ALL MEN BY THESE PRESENTS, That L. Howard B. Addis

of the County of Greenville

in the State aforesaid, in consideration of the sum of Fifteen Thousand (\$15,000.00)

Dollars

to me in hand paid at and before the sealing of these presents

by Ann Williams

(the receipt whereof is hereby acknowledged), have granted, bargained, sold and released, and by these presents do grant, bargain, sell and release unto the said Ann C. Williams, her heirs and assigns forever,

all that piece, parcel or lot of land in Paris Mountain Township, Greenville

County, State of South Carolina, being known and designated as a portion of of the 20.1 acre tract as shown on a plat of the property of William Goldsmith and W. C. Walker, made in June, 1923, and being the entire portion thereof lying on the Western side of of a newly cut Highway Number 250, and being more particularly described as follows, to-wit:

BEGINNING at a point on the Western side of Highway No 250, in the line of property formerly belonging to J. D. Childress (as of the time of the June 1923 plat herein mentioned) and running S. 65-43 W. approximately 373.5 feet, more or less to a Stone; thence N. 61-46 W. 622.4 feet to an iron pin; thence N. 57-13 W. 132.4 feet to a Stone; thence N. 37-35 W. 197.7 feet to a Stone and Twin popular; thence N. 46-32 W. 68 feet to a stake, joint rear corner of original 20.1 acre tract and 24.3 acre tract; thence with the common line of said two tracts, N. 84-34 E approximately 1564 feet more or less to a point on new highway number 250; thence with the Western side of said Highway number 250, in a South-Westerly direction 641 feet to the point of beginning and being the entire portion of the original 20.1 acre tract lying west of New Highway No. 250.  
The grantor is to pay the 1959 taxes.

472-1-11.2  
OUT OF 472-1-11 - 3.35Ac