

THE STATE OF SOUTH CAROLINA, **FILED**
COUNTY OF GREENVILLE SEP. 9 1958 M.

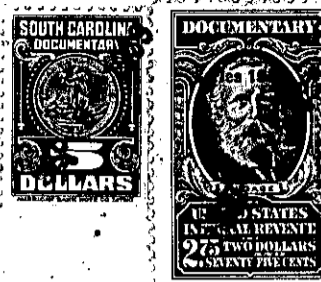
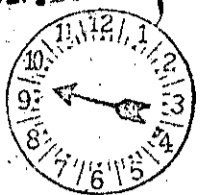

Mrs. Ollie Farnsworth
R. M. C.

KNOW ALL MEN BY THESE PRESENTS, That we, F. B. Edwards and

Iv Edwards

in the State aforesaid, in consideration of the sum of * * * * *
TWENTY FIVE HUNDRED (\$2,500.00) * * * * * Dollars

to us in hand paid at and before the sealing of these presents
by A. L. Bliven and Martha M. Bliven

(the receipt whereof is hereby acknowledged), have granted, bargained, sold and released, and by
these presents do grant, bargain, sell and release unto the said A. L. Bliven and Martha
M. Bliven, for and during the term of their natural lives, and upon
the death of either of them the remainder is to vest in the survivor
and his or her heirs and assigns forever.

all that piece, parcel or lot of land in Glassy Mountain Township, Greenville
County, State of South Carolina, defined and described as follows:

All those lots or parcels of land in Greenville County, South Carolina,
known and designated as Lots Nos. 1008, 1010, 1012, 1014, 1016 and 1018
of Lake Lanier Development, as shown on a Plat prepared by H.B.
Frankenfield, Jr., Forest Engr. & Surveyor, dated September 8, 1958,
and having the following metes and bounds: BEGINNING on an iron pin
near the Southeastern margin of the driveway leading to the residence
of A.L. and Martha M. Bliven, a common corner to Lots 1006 and 1012 as
shown on the above referred to Plat, and running thence South 64 deg.
East 57 feet to an iron pin; thence North 58 deg. 55 min. East 151.8
feet to an iron pin at the Western margin of an abandoned road, the
Northeast corner of Lot No. 1008; thence along said abandoned road and
Caledonia Road the following calls: South 32 deg. 55 min. East 75.6
feet; South 3 deg. 40 min. West 60.8 feet; South 56 deg. West 50.8
feet; South 63 deg. 55 min. West 144 feet; South 40 deg. 05 min. West
157 feet; South 74 deg. West 25 feet; North 64 deg. 50 min. West 25
feet; North 37 deg. 10 min. West 105 feet; North 69 deg. 05 min. West
40 feet to a stake at the Southeast corner of Lot 1020, designated by
an iron pin offset North 11 deg. 05 min. East 11.3 feet from said stake;
thence North 11 deg. 05 min. East 78 feet to an iron pin, the North-
eastern corner of Lot No. 1020; thence North 65 deg. 33 min. East 137
feet to a point, a common corner to Lots Nos. 1012 and 1014; thence
North 49 deg. 50 min. East 85 feet to the BEGINNING.