

THE STATE OF SOUTH CAROLINA,
COUNTY OF GREENVILLE

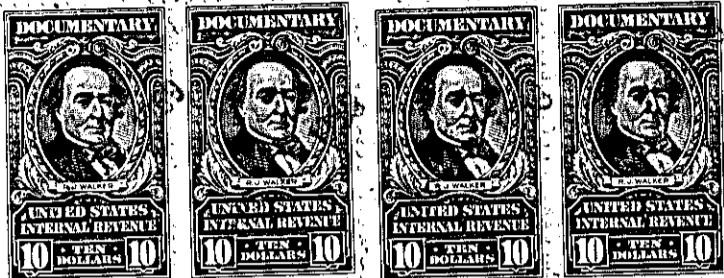
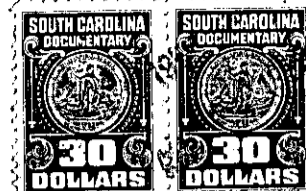
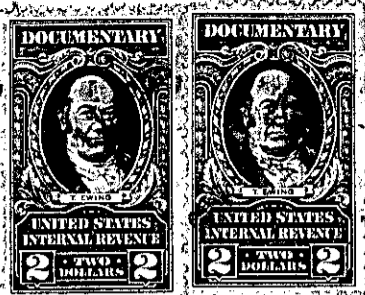

FILED
GREENVILLE CO. S. C.

AUG 11 9 55 AM 1959

OLLE...
...

KNOW ALL MEN BY THESE PRESENTS, That I, ORESSA W. GENTRY

in the State aforesaid, in consideration of the sum of Forty Thousand and No/100

----- Dollars

to me in hand paid at and before the sealing of these presents

by Ella B. Hollingsworth

(the receipt whereof is hereby acknowledged), have granted, bargained, sold and released, and by these presents do grant, bargain, sell and release unto the said ELLA B. HOLLINGSWORTH, her heirs and assigns, forever:

All that lot of land with the buildings and improvements thereon, situate on the Northeast side of the Greenville and Laurens Road (also known as U. S. Highway 276) about five miles East of the City of Greenville in Austin Township, Greenville County, S. C., being shown as Lot No. 2 on plat of property of W. O. Groce made by Dalton and Neves, Engineers, February, 1929, and having according to said plat the following metes and bounds to wit:

BEGINNING at an iron pin on the Northeast side of Greenville Laurens Road at corner of property of Ella B. Hollingsworth and runs thence along line of property of Ella B. Hollingsworth N. 11-30 E. 947.3 feet to a point in a gully; thence N. 24-30 W. 50 feet to an iron pin; thence N. 30-30 W. 220 feet to an iron pin; thence N. 48-30 W. 127 feet to an iron pin; thence N. 35-10 W. 183 feet to an iron pin in line of property of John D. Hollingsworth; thence along line of John D. Hollingsworth property S. 11-25 W. 1265 feet to an iron pin on the Northeast side of the Greenville Laurens Road; thence along the said Road S. 69-00 E. 412.6 feet to the beginning corner and contains 10 acres, more or less.

This is the same property conveyed to me by deed of Jessie McKee, dated April 6, 1937, recorded in the RMC Office for Greenville County, S. C., in Deed Book 198, at page 126.

M10,3-1-2