

FILED

JUL 28 3 06 PM 1959

BOOK 630 PAGE 415

THE STATE OF SOUTH CAROLINA,
COUNTY OF GREENVILLE,

OLLIE P. SWORTH
R.M.C.

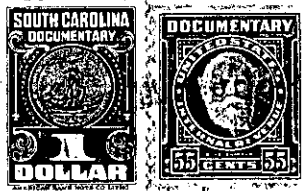

KNOW ALL MEN BY THESE PRESENTS, That I, Jessie Nola Scott,

R. # 1, Greenville, S. C.

in the State aforesaid, in consideration of the sum of
Four Hundred- (\$400.00) Dollars

to me in hand paid at and before the sealing of these presents
by W. Clyde & Ethel B. Hensley,

(the receipt whereof is hereby acknowledged), have granted, bargained, sold and released, and by
these presents do grant, bargain, sell and release unto the said

W. Clyde & Ethel B. Hensley,

all that piece, parcel or lot of land in Paris Township, Greenville,
County, State of South Carolina

Beginning in the Centre of the Blackberry Valley Road at land
of Jessie Nola Scott, thence South 100 feet, Thence East 450 feet;
thence North 120 feet; thence West 450 feet to the beginning in centre
of the Blackberry Valley Road, adjoining lands on all sides by the
land of Jessie Nola Scott, containing 1 acre more or less and being
a part of the Tract of land surveyed by W. A. Hester June 17, 1925. &
Registered June 17, 1925 and Recorded in Volume G. Page 17.

508-1-41.2
Out Of 508-1-41

The above described land is part of the same conveyed to me by
C. S. Scott, on the 25th. day of
July 19 49, deed recorded in office Register of Mesne Conveyance for
Greenville County, in Book 387 Page 133

TOGETHER with all and singular the Rights, Members, Hereditaments and Appurtenances to
the said Premises belonging, or in anywise incident or appertaining.

TO HAVE AND TO HOLD all and singular the Premises before mentioned unto the said

W. Clyde & Ethel B. Hensley.

Their Heirs and Assigns forever.