

BOOK 628 PAGE 07

THE STATE OF SOUTH CAROLINA,  
COUNTY OF Greenville,

GREENVILLE CO. S. C.

JUN 22 10 10 AM 1950

OLIVE HENSLEY

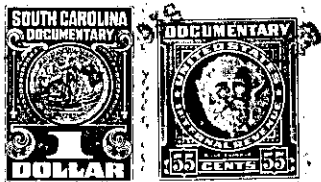

KNOW ALL MEN BY THESE PRESENTS, That I. Jessie Nola Scott,  
R. # 1, Greenville, S. C.

in the State aforesaid, in consideration of the sum of  
Three Hundred (300.00) Dollars

to me in hand paid at and before the sealing of these presents  
by Jimmy D. Hensley and Margaret L. Hensley,

(the receipt whereof is hereby acknowledged), have granted, bargained, sold and released, and by  
these presents do grant, bargain, sell and release unto the said Jimmy D. Hensley & Margaret L. Hensley,

all that piece, parcel or lot of land in Paris Mountain Township, Greenville,  
County, State of South Carolina

Beginning at a stake on the Groce Road, running 200 feet  
S. W. to a stake on the Groce Road, thence 223 feet South to  
a stake; thence 227 feet West to a stake; thence 205 feet N. E.  
to the beginning on the Grove Road. Bounded on East by lands of  
Jessie Nola Scott, on the West by Clyde Hensley and on the  
North by Lina Goodlett.

508-141.1 Out of 508-1-41  
1.03 A<sup>±</sup>

The above described land is \_\_\_\_\_ the same conveyed to me by  
\_\_\_\_\_ on the \_\_\_\_\_ day of  
19 \_\_\_\_\_, deed recorded in office Register of Mesne Conveyance for  
\_\_\_\_\_ County, in Book \_\_\_\_\_ Page \_\_\_\_\_

TOGETHER with all and singular the Rights, Members, Hereditaments and Appurtenances to  
the said Premises belonging, or in anywise incident or appertaining.

TO HAVE AND TO HOLD all and singular the Premises before mentioned unto the said  
Jimmy D. Hensley and Margaret L. Hensley,  
their Heirs and Assigns forever.