

THE STATE OF SOUTH CAROLINA,  
COUNTY OF GREENVILLE

MAY 9 12 25 PM 1953

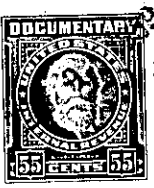

OLLI NORTH  
R.M.C.

KNOW ALL MEN BY THESE PRESENTS, That I, Henry E. Huff,

in the State aforesaid, in consideration of the sum of Five Hundred (\$500.00)-----  
Dollars

to me in hand paid at and before the sealing of these presents  
by Azile C. Cope

(the receipt whereof is hereby acknowledged), have granted, bargained, sold and released, and by  
these presents do grant, bargain, sell and release unto the said Azile C. Cope  
all my right, title and interest, the same being an undivided one-half  
(1/2) interest, in and to

all that piece, parcel or lot of land in Paris Mountain Township, Greenville  
County, State of South Carolina, being known as Tract 3 and a portion of Tract  
4 as shown on revised plat of property of James H. Cope as shown  
by plat and survey of J. Mac Richardson, Surveyor, dated March,  
1945, revised June 25, 1951, and recorded in the Office of the  
Register of Mesne Conveyance for Greenville County in Plat Book  
O, Page 156, and having according to said revised plat the  
following metes and bounds, to-wit:

BEGINNING at an iron pin on the west side of U. S. Highway  
No. 25, joint front corner of Tracts 2 and 3, and running thence  
along the west side of U. S. Highway No. 25, N. 39-11 W. 250  
feet to an iron pin, corner of property now or formerly of High-  
tower; thence S. 63-30 W. 1070.0 feet to an iron pin on creek;  
thence S. 13-00 E. with the creek as the line, 487.0 feet to an  
iron pin, joint corner of Lot 4 and property now or formerly of  
Watson; thence along the Watson line, N. 64-55 E. 1317.5 feet to  
an iron pin; thence N. 28-09 E. 333.4 feet to a point in line  
of Tract 3; thence N. 64-55 E. 318.2 feet to an iron pin on the  
west side of U. S. Highway No. 25, the point of beginning.

The above property is sold subject to a 50-foot easement of  
the State Highway Department and to existing mortgages.

Being the same property conveyed to me by James H. Cope by  
deed dated April \_\_\_\_\_, 1945, recorded in the Office of the R.M.C.  
for Greenville County in Deed Book \_\_\_\_\_, Page \_\_\_\_\_, less  
previous conveyances to Margaret C. Huff and Azile C. Cope.

436-3-7 1/10