

OLL: ... RTH

BOOK 622 PAGE 309

THE STATE OF SOUTH CAROLINA,
COUNTY OF GREENVILLE

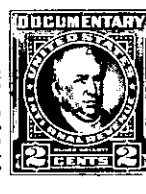

KNOW ALL MEN BY THESE PRESENTS, That Mrs. Rainie Plumley

in the State aforesaid, in consideration of the sum of
Two Hundred Dollars - - - - - (\$200.00) - - - - - Dollars
to me in hand paid at and before the sealing of these presents
by George Allen Littlefield

(the receipt whereof is hereby acknowledged), have granted, bargained, sold and released, and by
these presents do grant, bargain, sell and release unto the said George Allen Littlefield

all that piece, parcel or lot of land in Glassy Mountain Township, Greenville
County, State of South Carolina described as follows:

Beginning at a stone in the John Lockhart line, Mark W. Ballew's SE corner, and running thence with Mark W. Ballew line, S. 54-10 W., 1450 feet to a stone in Claude C. Ballew line, Mark W. Ballew's SW corner; thence with Claude C. Ballew line, S. 26-30 E., 95 feet to a stone in Morgan Estate line; thence with said line N. 64-45 E., 1562 feet to a stone; thence with John Lockhart line, N. 47-00 W., 380 feet to a stone, the beginning, and containing 7.7 acres, more or less.

The above described land is a part of the same conveyed to me by
The Pink Bellew Estate on the 26 day of
February 1931, deed recorded in office Register of Mesne Conveyance for
Greenville County, in Book 156 Page 105

TOGETHER with all and singular the Rights, Members, Hereditaments and Appurtenances to
the said Premises belonging, or in anywise incident or appertaining.

TO HAVE AND TO HOLD all and singular the Premises before mentioned unto the said

George Allen Littlefield,
his Heirs and Assigns forever.