

THE STATE OF SOUTH CAROLINA,  
COUNTY OF GREENVILLE

FILED }  
APR 20 11 15 AM 1958

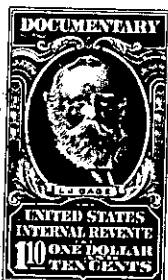

KNOW ALL MEN BY THESE PRESENTS, That J. Mack Woods and W. R. Woods

in the State aforesaid, in consideration of the sum of Six Hundred Fifty (\$650.00) Dollars

to us in hand paid at and before the sealing of these presents by Frances W. Burns

(the receipt whereof is hereby acknowledged), have granted, bargained, sold and released, and by these presents do grant, bargain, sell and release unto the said Frances W. Burns

all that piece, parcel or lot of land in Butler Township, Greenville County, State of South Carolina and being a portion of a tract of land conveyed to J. Mack Woods and W. R. Woods by C. W. Bowen in June 1956. The Bowen tract of land has been subdivided into lots or parcels or tracts and this conveyance covers and includes tract number 7 on plat made by C. O. Riddle, Reg. Land Surveyor, dated July 1956 of "Woods Development" and being of record in the office of the R. M. C., Greenville County. It begins on the southern side of Berry Drive as shown on the Riddle plat at a joint corner with lot or tract number 6 and runs thence S. 44-38 E. 79.7 feet to bend; thence continuing along Berry Drive S. 38-49 E. 215 feet to bend; thence still continuing along Berry Drive S. 30-05 E. 69.2 feet to joint corners of lots numbers 7 and 8; thence along joint line of these two tracts S. 68-39 W. 291 feet to joint corner of lots numbers 7, 8, 3 and 4 on the Riddle plat; thence along joint line of lots numbers 4, and 7 N. 2-28 W. 130 feet to joint rear corners of lots numbers 4 and 5; thence along joint line of lots numbers 7 and 5 N. 11-04 E. 175 feet to joint corners of lots numbers 5 and 6; thence along joint line of lots numbers 7 and 6 N. 11-04 E. 90 feet to beginning corner with reference being here made

547-3-5