

BOOK 621 PAGE 242
State of South Carolina }
County of Greenville }

FILED
IN GREEN COUNTY COURT
Court of Common Pleas
APR 10 4 20 PM 1959

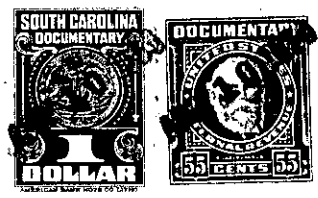

To All to Whom These Presents May Come: OLLIE B. WORTH
R.M.C.

I, E. Inman, Master in and for the County aforesaid, SEND GREETING:
WHEREAS, Metropolitan Life Insurance Company, a corporation, Plaintiff

on or about the 31st day of January in the year of
our Lord nineteen hundred and Fifty Nine exhibited its
County Court complaint in the ~~Court of Common Pleas~~ for the County aforesaid, against LeRoy Gregory, Mary Ann
G. Gregory, et al, Defendants

demanding judgment in relation to the real estate hereinafter mentioned and described; and the cause at issue,
came on to be heard on the 10th day of March 19 59, and such proceedings
were had therein as resulted in a decree of the said Court, whereby it was adjudged and decreed that the
said real estate hereinafter mentioned and described, be sold by E. Inman, Master in and for the County afore-
said, on the terms and for the purposes mentioned in the said decree as by reference thereto on file in said
Court, will appear; and the Master, after having duly advertised the said real estate for sale by public out-
cry on the 6th day of April in the year of our Lord nineteen hundred and
Fifty Nine did then openly and publicly, according to the custom of auction, sell and dispose of
the same unto Metropolitan Life Insurance Company, a Corporation

for the sum of Five Hundred and no/100-----
-----(\$500.00)-----Dollars,
being at that price the highest bidder therefor.

439-16-19