

thence N. 27 E. 254 feet to stake; thence N. 16 E. 237 feet to stake; thence N. 24 E. 704 feet to stake; thence N. 47 E. 447.5 feet to stake on or near the eastern edge of a county road; thence S. 41-45 E. 810 feet along the road to beginning with reference being here made to the Riddle plat which is entitled "Property of J. T. Garrett" for a more particular description.

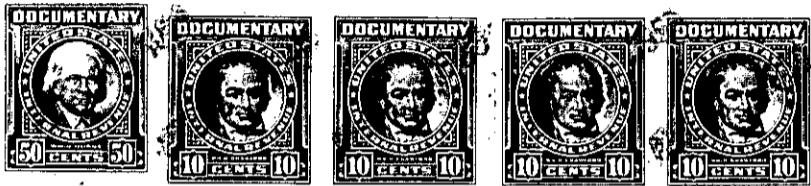

The above described land is _____ the same conveyed to me by _____
_____ on the _____ day of _____
19 _____, deed recorded in office Register of Mesne Conveyance for _____
County, in Book _____ Page _____

TOGETHER with all and singular the Rights, Members, Hereditaments and Appurtenances to the said Premises belonging, or in anywise incident or appertaining.

TO HAVE AND TO HOLD all and singular the Premises before mentioned unto the said _____
Frank E. Griffin

_____ and his _____ Heirs and Assigns forever.