



REAL ESTATE—W. A. SEYST, & Co., OFFICE SUPPLIES, GREENVILLE, S. C.

GREENVILLE, CO. S. C.

BOOK 619 PAGE 383

THE STATE OF SOUTH CAROLINA,  
COUNTY OF GREENVILLE

MAR 20 3 51 PM 1959

OLLIE FARNSWORTH  
R. M. C.

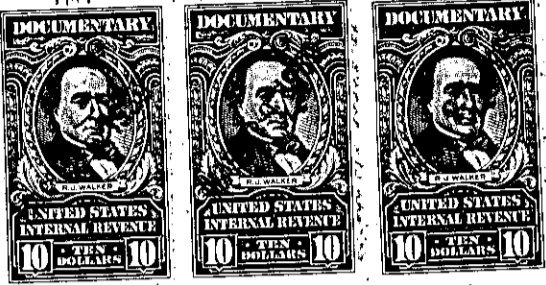

KNOW ALL MEN BY THESE PRESENTS, That I, Etta Bell G. Willimon

in the State aforesaid, in consideration of the sum of Thirty-Three Thousand One  
Hundred Forty and No/100-----Dollars

to me-----in hand paid at and before the sealing of these presents  
by W. H. McCrary-----

(the receipt whereof is hereby acknowledged), have granted, bargained, sold and released, and by  
these presents do grant, bargain, sell and release unto the said  
W. H. McCrary, his heirs and assigns forever:

~~All that piece, parcel or tract of land in~~

~~Township~~

~~County, State of South Carolina~~

All that piece, parcel or tract of land, situate, lying and being  
in Paris Mountain Township, Greenville County, State of South  
Carolina, being known and designated as a 33.14-acre tract of  
land as shown on a plat prepared by Jones & Sutherland, Engineers,  
December 26, 1958, and having according to said plat the  
following metes and bounds, to-wit:

BEGINNING at an iron pin on the White Horse Road, which iron pin  
is at the joint corner of the property of the grantor and Phillips  
and running thence along the joint line of B. F. Phillips and the  
property of the grantor, N. 84-45 W. 1085 feet to an iron pin;  
thence S. 18-25 W. 230.5 feet to an iron pin; thence N. 89-07 W.  
346.0 feet to an iron pin; thence N. 79-37 W. 408.4 feet to an  
iron pin; thence S. 80-15 W. 499.0 feet to an iron pin; thence  
N. 81-15 W. 528.0 feet; thence N. 4-0 E. 236.3 feet; thence N.  
57-30 E. 161.7 feet to an iron pin; thence N. 74-0 E. 104.3 feet  
to an iron pin; thence N. 47-08 E. 141.2 feet to an iron pin;  
thence N. 57-37 E. 132.0 feet to an iron pin; thence N. 77-15 E. 298.3  
feet to an iron pin; thence S. 7-0 E. 277.3 feet to an iron pin;  
thence N. 63-51 E. 156.8 feet to an iron pin; thence N. 24-47 E.  
117 feet to an iron pin; thence N. 60-12 E. 480.7 feet to an iron  
pin; thence S. 52-55 E. 323.6 feet to an iron pin; thence S. 77-25  
E. 290 feet to an iron pin; thence N. 61-33 E. 169.6 feet to an  
iron pin; thence N. 21-30 E. 168.5 feet to a point on Gabriel Drive;  
thence along Gabriel Drive, S. 69-07 E. 837.6 feet to a point in  
the southwest intersection of Gabriel Drive and White Horse Road;  
thence along White Horse Road, S. 4-12 W. 342.9 feet to the point  
of beginning; being the same property devised to me by my husband,  
Sam L. Willimon.

B4.3-1-12 & 15 & B4.3-1-13, 2  
OUT OF B4.3-1-13 = 36.14