

BOOK 569 PAGE 416

BOOK 618 PAGE 193

S 26-36 E - 77 1/2 feet to the beginning
Containing 15/100 ac or more or less.

This being part of land described by
deed Vol. 270 - page 170, Part lot 4 formerly
H. W. Plumley see plat dated 12-16-17-1936
6-28-30-1937 By W. H. Ledshaw.

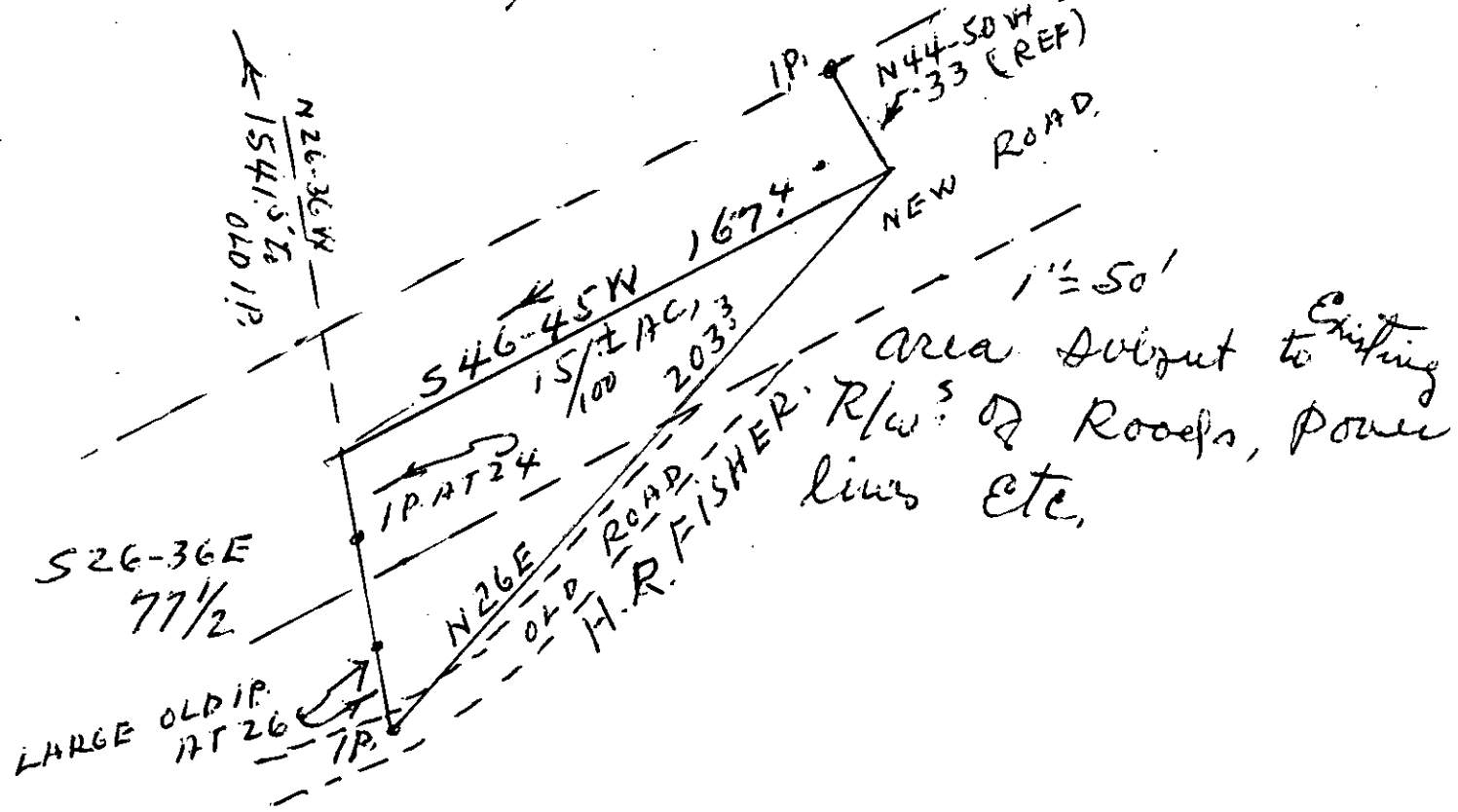

TOGETHER with all and Singular the Rights, Members, Hereditaments and Appurtenances to the said premises belonging or in anywise incident or appertaining.

TO HAVE AND TO HOLD all and singular the said Premises before mentioned unto the said
H. R. Fisher his.

Heirs and Assigns forever