State of South Carolina
County of Greenville

IN THE COUNTY COURT.
~~Court of Common Pleas~~

FILED 28 10 29 AM 1959
OLLIE FARNSWORTH
R.M.C.

To All to Whom These Presents May Come:

I, E. Inman, Master in and for the County aforesaid, SEND GREETING:

WHEREAS, Paul McCarson, Plaintiff

on or about the 21st day of November in the year of our Lord nineteen hundred and Fifty Eight exhibited his complaint in the ~~Court of Common Pleas~~ County Court, for the County aforesaid, against Roy L. Holcombe, L. A. Ramsey and Ramseur Fuel Oil Service, Inc., Defendants

demanding judgment in relation to the real estate hereinafter mentioned and described; and the cause at issue, came on to be heard on the 19th day of December 19 58, and such proceedings were had therein as resulted in a decree of the said Court, whereby it was adjudged and decreed that the said real estate hereinafter mentioned and described, be sold by E. Inman, Master in and for the County aforesaid, on the terms and for the purposes mentioned in the said decree as by reference thereto on file in said Court, will appear; and the Master, after having duly advertised the said real estate for sale by public outcry on the 5th day of January in the year of our Lord nineteen hundred and Fifty Nine did then openly and publicly, according to the custom of auction, sell and dispose of the same unto Willie Turner and Ethel Mae Turner

for the sum of Eleven Hundred One ($1101.00) and no/100 Dollars,

being at that price the highest bidder therefor.
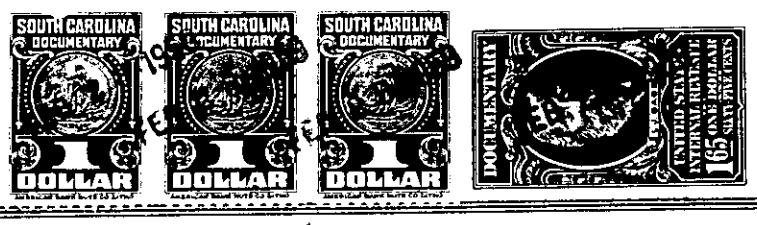
230-2-20