

STATE OF SOUTH CAROLINA  
COUNTY OF SPARTANBURG

FEB 7 1953

BOOK 617 PAGE 177

FOR TRUE CONSIDERATION SEE REVERSE  
21 172

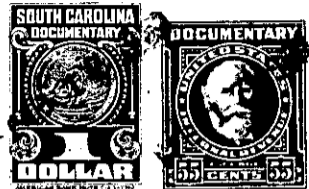

Know all Men by these Presents, That we *Hazel Barbara*  
*And Sarah Barbara*

in the State aforesaid, in consideration of the sum of <sup>\$ 5.00</sup>  
*Five dollars, and other Considerations* Dollars  
to *us* in hand paid at and before the sealing of these presents by  
*Hazel Edwards*

(the receipt whereof is hereby acknowledged), have granted, bargained, sold and released, and by these presents do grant, bargain, sell and release unto the said *Hazel Edwards*

*All That Certain lot of land in Greenville County S.C., lying on the East side of the road leading from Jew Chapel Church, to the Jordan road, Having the following metes and bounds, and courses and distances: Beginning in the center of the above said road and running thence S27-45E 533 ft. to a stake on the Jew line; thence with the Jew line N160-57E 150 ft. to a stake, thence N27-45W 535 ft. stake in the above said road, thence with the road as the line S60-18W 151 ft. to the beginning corner, and containing 1 84/100 acres*

*Part of deed vol. 239 - page 118  
Description took from mortgage book, vol. 581 - page 72.  
634-1-27*