

This being the same property as conveyed to the Grantor by deed of Cora B. League, recorded in Deed Book 555, Page 84.

This conveyance being subject to all of the restrictions and conditions as contained in the Restrictions recorded in Deed Book 601, Page 35 and reference to said Restrictions is incorporated as a part and parcel of this deed.

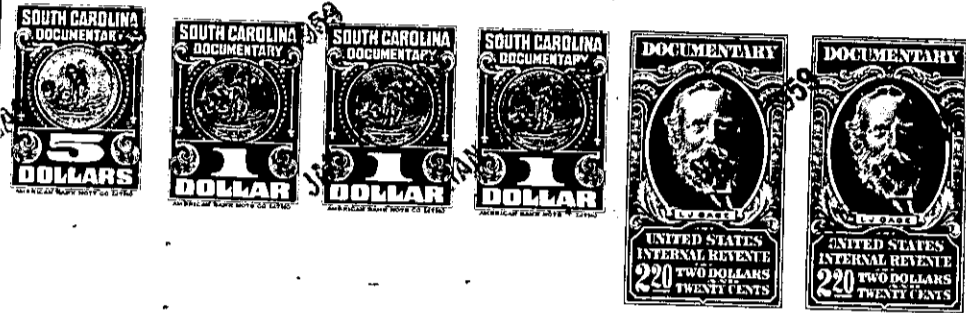

The above described land is _____ the same conveyed to me by _____
on the _____ day of _____
19 _____, deed recorded in office Register of Mesne Conveyance for _____
County, in Book _____ Page _____

TOGETHER with all and singular the Rights, Members, Hereditaments and Appurtenances to the said Premises belonging, or in anywise incident or appertaining.

TO HAVE AND TO HOLD all and singular the Premises before mentioned unto the said _____

_____ Simpsonville Lumber & Supply Company, Inc. _____

his _____

_____ Heirs and Assigns forever.