

THE STATE OF SOUTH CAROLINA,
COUNTY OF GREENVILLE

FILED
GREENVILLE CO. S. C.

JAN 14 12 19 PM 1959

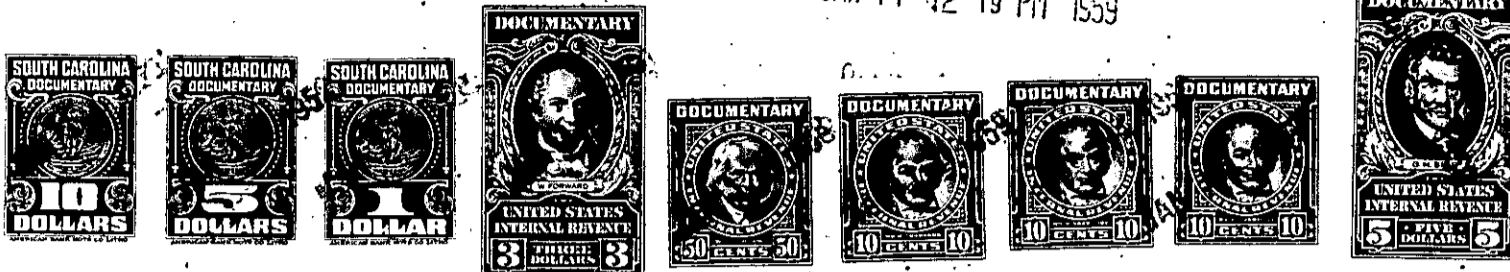

KNOW ALL MEN BY THESE PRESENTS, That P. D. TANKERSLEY

in the State aforesaid, in consideration of the sum of
Seven Thousand Nine Hundred Fifty & no/100 - - - - - Dollars
to him in hand paid at and before the sealing of these presents
by CARL B. HOLLAND

(the receipt whereof is hereby acknowledged); have granted, bargained, sold and released, and by these presents do grant, bargain, sell and release unto the said CARL B. HOLLAND, his heirs and assigns, forever:

ALL those pieces, parcels or lots of land, situate, lying and being on the South side of Forestdale Drive, near the City of Greenville, in Greenville County, South Carolina, shown as Lots 57, 59, 61, 63, and 65, on plat of Forestdale Heights, made by R.K.Campbell, Surveyor, December 1956, revised November 1958, recorded in the RMC Office for Greenville County, S.C., in Plat Book KK, page 199, and having according to said plat the following metes and bounds, to wit:

LOT 57: BEGINNING at an iron pin on the South side of Forestdale Drive, and at the joint front corner of Lots 57 and 58, and running thence with the line of Lot 58, S. 4-31 W., 196.1 feet to an iron pin; thence S. 85-45 E., 80 feet to an iron pin on the West side of Redcherry Lane; thence with the West side of Redcherry Lane, N. 4-31 E., 180.7 feet to an iron pin; thence with the curve of Redcherry Lane and Forestdale Drive, (the chord being N. 40-29 W., 21.2 feet) to an iron pin on the South side of Forestdale Drive; thence with Forestdale Drive, N. 85-29 W., 65 feet to the point of beginning.

LOT 59: BEGINNING at an iron pin on the South side of Forestdale Drive at joint front corner of Lots 58 and 59, and running thence with the line of Lot 58, S. 4-31 W., 196.5 feet to an iron pin; thence N. 85-45 W., 70 feet to an iron pin; thence with the line of lot 60, N. 4-31 E., 196.8 feet to an iron pin on the South side of Forestdale Drive; thence with Forestdale Drive, S. 85-29 E., 70 feet to the point of beginning.

LOT 61: BEGINNING at an iron pin on the South side of Forestdale Drive at joint front corner of Lots 60 and 61, and running thence with the line of Lot 60, S. 4-31 W., 197.2 feet to an iron pin; thence N. 85-45 W., 70 feet to an iron pin; thence with the line of Lot 62, N. 4-31 E., 197.6 feet to an iron pin on the South side of Forestdale Drive; thence with Forestdale Drive, S. 85-29 E., 70 feet to the point of beginning.

LOT 63: BEGINNING at an iron pin on the South side of Forestdale Drive at joint front corner of Lots 62 and 63, and running thence with the line of Lot 62, S. 4-31 W., 197.9 feet to an iron pin; thence N. 85-45 W., 70 feet to an iron pin; thence with the line of Lot 64, N. 4-31 E., 198.3 feet to an iron pin on the South side of Forestdale Drive; thence with Forestdale Drive, S. 85-29 E., 70 feet to the point of beginning.

P16.2-1-91, 93, 95, 97, & 99