

JAN 9 8 24 AM 1959

BOOK 614 PAGE 75

State of South Carolina,) IN THE COUNTY COURT.
Greenville County) ~~COURT OF COMMON PLEAS~~

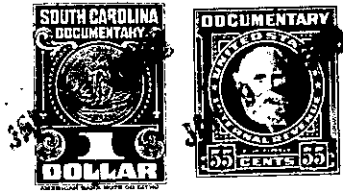

To All Whom These Presents Shall Come:

I, E. INMAN, Master in and for the County aforesaid, SEND GREETING:

WHEREAS, Guy F. Smith, individually and as Administrator of the Estate of Rhoda Smith Baker; Leo C. Smith, et al, Plaintiffs

on or about the 6th day of November in the year of our Lord nineteen hundred and Fifty Eight exhibited their complaint in the ~~COURT OF COMMON PLEAS~~ County Court for the County aforesaid, against Robbie Crestell Smith and Ginger Lee Smith, minors over the age of 14 years, Defendants

demanding relief as to the real estate described in the complaint: and the cause being at issue, came on to be heard on the 5th day of January 1959, and such proceedings were had therein as resulted in a decree of the said Court, whereby it was adjudged and decreed that the said real estate hereinafter mentioned and described, be conveyed by E. INMAN, Master in and for the County aforesaid, to Leona H. Arnold for the purposes mentioned in the said decree, as by reference thereto on file in said Court, will appear; (See Judgment Roll No. H-3875)

NOW, Therefore, Know all Men by these Presents, that I, E. INMAN, Master, in and for the County of Greenville aforesaid, by virtue of the aforesaid decree, upon receipt of \$144.62

HAVE GRANTED, conveyed and released, and by these presents, DO GRANT, convey and release unto the said Leona H. Arnold, all the right, title and interest of the defendants, Robbie Crestell Smith and Ginger Lee Smith in and to the following described real estate:

ALL that piece, parcel or lot of land with the buildings and improvements thereon, situate on the West side of 8th Avenue, in Greenville Township, Greenville County, S. C., known and designated as Lot No. 10, Block F, of Judson Mills #2 Village and shown on Plat by Dalton & Neves, March, 1939, and recorded in Plat Book "K" pages 1 and 2, RMC Office for Greenville County, S. C., and having the following metes and bounds, to-wit:

BEGINNING at an iron pin on the West side of 8th Avenue, joint corner of Lots 9 and 10, and running thence with 8th Avenue, N. 29-10 E., 55 feet to an iron pipe; thence still with 8th Avenue, N. 1-21 W., 56.8 feet to an iron pipe, joint corner of Lots 10 and 11; thence with the line of Lot 11, S. 81-09 W., 133.6 feet to an iron pipe in the rear line of Lot 5; thence with the rear line of Lot 5, S. 8-43 E., 6 feet to an iron pipe, joint rear corner of Lots 9 and 10; thence with the line of Lot 9, S. 53-22 E., 131.4 feet to the beginning corner.

116-5-7