

THE STATE OF SOUTH CAROLINA,
COUNTY OF

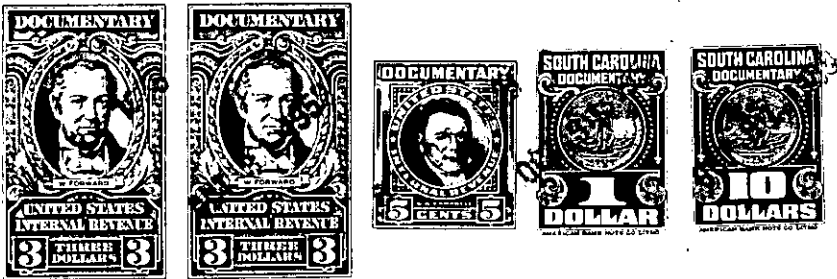

KNOW ALL MEN BY THESE PRESENTS, That we, J. H. Stroud and
Edith McGee Stroud

in the State aforesaid, in consideration of the sum of
fifty-five hundred dollars (\$5500.00) Dollars
to us in hand paid at and before the sealing of these presents
by Henry A. Lazar

(the receipt whereof is hereby acknowledged), have granted, bargained, sold and released, and by
these presents do grant, bargain, sell and release unto the said Henry A. Lazar, his
heirs and assigns forever,

all that piece, parcel or lot of land in Chick Springs Township, Greenville

County, State of South Carolina, on the eastern side of an unnamed County road,
near Paris Mountain State Park, and being a portion of Lot No. 10
as shown on plat of property of T. B. Nalley made by J. Coke Smith
& Sons in October 1947, and recorded in the R. M. C. Office for
Greenville County in Plat Book S, at page 55, and being described
as follows:

BEGINNING at a stake on the eastern side of said unnamed County road
at corner of Lots Nos. 10 and 11 and running thence along the joint
line of said lots, N. 85-30 E. 13.09 chains to a stake in line of
property of R. C. Lee; thence with the line of said property N. 7-
10 E. 3.50 chains, more or less, to an iron pin in line of Lot No.
10; thence S. 85-30 W. 13.35 chains to the joint front line of Lots
Nos. 9 and 10; thence S. 1-45 E. 3.50 chains to the beginning corner;
and being the same conveyed to us by W. E. Stroud by deed recorded
in the R. M. C. Office for Greenville County, Book 609, page 235.

ALSO: All of that tract of land in Chick Springs Township, Greenville
County, State of South Carolina, on the Eastern side of an unnamed
County Road, near Paris Mountain State Park, and being a portion of
Lot No. 11 as shown on plat of property of T. B. Nalley made by J.
Coke Smith & Sons in October 1947 and recorded in the R. M. C. Office
for Greenville County in Plat Book S, at page 55, and according to a
survey made by John C. Smith Jr., September 24, 1949, is described
as follows:

BEGINNING at a stake on the eastern side of said unnamed County
Road at corner of Lot No. 10, and running thence with the line
of said Lot, N. 85-30 E. 13.09 chains to a stake in line of property
of R. C. Lee; thence with the line of said property S. 7-10 W. 4.09
chains to a stake at corner of Lot No. 12; thence with the line of
said lot, S. 77-30 W. 3.25 chains to a stake; thence S. 89-15 W.
9.17 chains to a stake in said unnamed County Road; thence with
said unnamed County road, N. 1-45 E. 3.50 chains to the beginning
corner; and being the same property conveyed to the grantors by E.
Inman, Master, by deed recorded in the R. M. C. Office for Greenville
County in Deed Book 499, at page 15.

498-2-29