

THE STATE OF SOUTH CAROLINA,  
COUNTY OF GREENVILLE

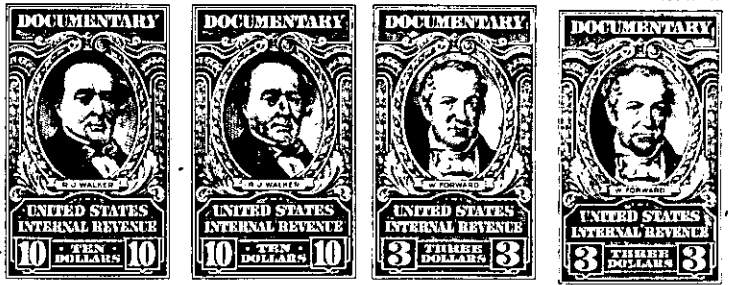

KNOW ALL MEN BY THESE PRESENTS, That we, MILDRED THORESEN and  
PER THORESEN

in the State aforesaid, in consideration of the sum of Twenty Four Thousand and No/100  
(\$24,000.00) ----- Dollars

to us in hand paid at and before the sealing of these presents  
by NORMAN G. ANDERSON and MARY C. ANDERSON

(the receipt whereof is hereby acknowledged), have granted, bargained, sold and released, and by these  
presents do grant, bargain, sell and release unto the said

NORMAN G. ANDERSON and MARY C. ANDERSON, their heirs and assigns,  
forever:

ALL that piece, parcel or lot of land with all improvements thereon,  
situate, lying and being on the Southwest side of Berryhill Road at  
the intersection of Edwards Road, in Butler Township, Greenville County,  
S. C. being known and designated as Lot 105 and an adjoining 5 foot  
strip of Lot 104, according to a plat of Section 2 of Lake Forest,  
made by Piedmont Engineering Service, March 1954, recorded in the RMC  
Office for Greenville County, S. C. in Plat Book "EE", page 71, and  
having according to said plat the following description:

BEGINNING at a stake on the Southwest side of Berryhill Road at the  
Southern corner of the intersection of Berryhill Road and Edwards Road  
and running thence along the Southwestern side of Berryhill Road,  
S. 38-31 E., 140.3 feet to a stake at the corner of Lot 104; thence  
still with the Southwestern side of Berryhill Road, S. 37-40 E., 5 feet  
to an iron pin; thence S. 51-24 W. 204.4 feet, passing an iron pin, to  
a point in the center of Brushy Creek, thence with Brushy Creek as the  
line, the traverses of which are N. 35-18 W., 5 feet, and N. 34-01 W.  
146 feet to a point in the Southwestern side of Edwards Road; thence  
with the Southwestern side of Edwards Road, N. 43-36 E., 162.5 feet  
to an iron pin; thence with the curve of the intersection of Berryhill  
Road, the chord of which is S. 87-24 E., 39.4 feet to the beginning  
corner.

This is the same property conveyed to the grantors by deed of Greenville  
Home Builders, Inc., dated May 31, 1956, recorded in the RMC Office  
for Greenville County, S. C. in Deed Book 554, page 117.

Grantees to pay 1958 taxes.

277-2-107

