

JUL 14 1 03 PM 1958

BOOK 602 PAGE 41

State of South Carolina,  
Greenville County

OLLIE F. SWORTH  
R.M.C.

Court of Common Pleas

IN THE COUNTY COURT

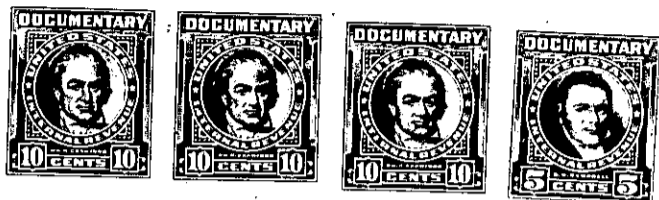

To All Whom These Presents Shall Come:

I, E. INMAN, Master in and for the County aforesaid, SEND GREETING:

WHEREAS, Dupree DeShields, Ernest DeShields and Harold DeShields

on or about the 25th day of June in the year of  
our Lord nineteen hundred and fifty-eight exhibited their  
County  
complaint in the Court of Common Pleas, for the County aforesaid, against  
Evelyn DeShields Bullock and Joe C. DeShields

demanding relief as to the real estate described in the complaint: and the cause being at issue, came on to  
be heard on the 10th day of July 1958,  
and such proceedings were had therein as resulted in a decree of the said Court, whereby it was adjudged  
and decreed that the said real estate hereinafter mentioned and described, be conveyed by E. INMAN,  
Master in and for the County aforesaid, to Harold Holder, Sr., Harold Holder, Jr. and  
Fred C. Holder  
for the purposes mentioned in the said decree, as by reference thereto on file in said Court, will appear;  
(See Judgment Roll No. H-1095)

NOW, Therefore, Know all Men by these Presents, that I, E. INMAN, Master, in and for the County  
of Greenville aforesaid, by virtue of the aforesaid decree, and upon receipt of \$8500.00

HAVE GRANTED, conveyed and released, and by these presents, DO GRANT, convey and release  
Harold Holder, Sr. 40%; Harold Holder, Jr. 40% and Fred C.  
unto the said Holder 20%, in and to the following described real estate:

"All that certain piece, parcel or lot of land situate, lying and being  
in the City of Greer, County of Greenville, State of South Carolina, lo-  
cated on the Eastern side of South Main Street at the intersection of Moore  
Street, having the following metes and bounds, to-wit:

BEGINNING at an iron pin on the Eastern side of South Main Street, said  
iron pin being 105.3 feet North of the intersection of Maude Street, and  
running thence N. 78-27 E. 224-0 feet to an iron pin; thence N. 20-45 W.  
82.4 feet to an iron pin; thence N. 28-15 W. 85.4 feet to an iron pin;  
thence along the Southern side of Moore Street S. 66-35 W. 168 feet to an  
iron pin at the intersection of South Main Street; thence along the Eastern  
side of South Main Street S. 3-15 E. 63 feet to an iron pin; thence S. 5-30  
E. 93.2 feet to the point of beginning."

326-2-1

