

WILLIAM A. FORRESTER

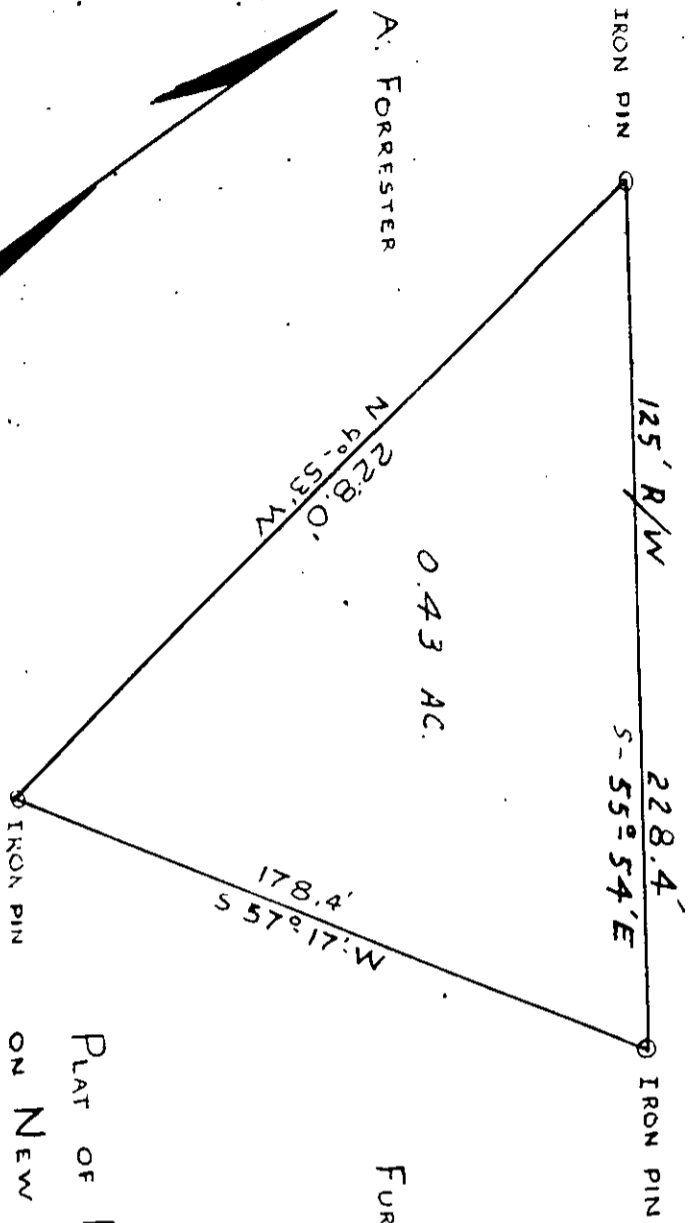

FURMAN L. WEATHERS

SURVEY ~~2~~

DKT 23,395, ROUTE 276

STA. 770

STA. 772

PLAT OF PROPERTY OF S.C.H.D.
 ON NEW ROUTE 276 NEAR
 FOUNTAIN INN, FORMERLY PROPERTY
 OF JOT GARY.

SURVEY BY: R. DWILLIS & E. ALLEN SCHD.
 FEB. 5, 1958
 SCALE: 1" = 50'

Recorded June 13, 1958 at 12:03 P. M. #14057