

GREENVILLE CO. S. C.

BOOK 595 PAGE 373

The State of South Carolina,

APR 2 11 16 AM 1958

COUNTY OF Greenville

OLLIE F. SWORTH
R. M. C.

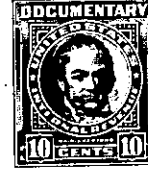

KNOW ALL MEN BY THESE PRESENTS, That Leslie & Shaw, Inc.

a corporation chartered under the laws of the State of South Carolina

and having its principal place of business at Greenville in the State of South Carolina for and in consideration

of the sum of Seven Thousand Nine Hundred Fifty and no/100----- Dollars,

to it in hand duly paid at and before the sealing and delivery of these presents by the grantee hereinafter named (the receipt whereof is hereby acknowledged), has granted, bargained, sold and released, and by these presents does grant, bargain, sell and release unto Theron W. Duncan, his heirs and assigns:

All that piece, parcel or lot of land lying in Butler Township, lying situate near the City of Greenville, County of Greenville, State of South Carolina, and known and designated as Lot #30, at the intersection of Fairlane Circle and Henderson Drive, part of a subdivision known as Laurel Heights, and being more particularly described according to Plat recorded in the R. M. C. Office for Greenville County in Plat Book PP, at page 41, and having the following metes and bounds:

BEGINNING at an iron pin at joint corner of lots #30 and #31, running thence along the line of these lots, S. 58-11 E. 155 feet to an iron pin, thence N. 31-49 W. 75 feet to an iron pin on the southern side of Henderson Drive, thence along Henderson Drive, N. 58-11 E. 130 feet to an iron pin at the intersection of Henderson Drive and Fairlane Circle,, which intersection is curved, the chord of which is S. 76-49 E. 35.5 feet to an iron pin on the western side of Fairlane Circle, thence along the western side of Fairlane Circle, S. 31-49 E. 50 feet to an iron pin, point of beginning.

The above being a portion of the property conveyed to Leslie & Shaw, Inc., by Claude W. Carter by deed recorded in the R. M. C. Office for Greenville County in Deed Book 544, page 336.

263-1-79