

THE STATE OF SOUTH CAROLINA,  
 COUNTY OF Greenville

FILED  
 JAN. 27 1958 A.M.



Mrs. Ollie Farnsworth  
 R. M. C.

BOOK 591 PAGE 511

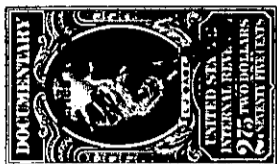

For True Copy of these Affidavits  
 Made 20 1958

KNOW ALL MEN BY THESE PRESENTS, That we, W.C. Owens and Clara Owens

in the State aforesaid, in consideration of the sum of Two dollars and other  
 considerations Dollars

to us in hand paid at and before the sealing of these presents  
 by B.P. Edwards

(the receipt whereof is hereby acknowledged), have granted, bargained, sold and released, and by  
 these presents do grant, bargain, sell and release unto the said B. P. Edwards and  
 his heirs and assigns forever:

all that piece, parcel or lot of land in O'Neal Township, Greenville

County, State of South Carolina, situated about three miles Northwest of the  
 Town of Greer, with all improvements thereon, lying South of the  
 County Road, and being all of Lots 65 & 66 on plat of the I. D. Bishop  
 Property, according to plat thereof prepared by H. S. Brockman,  
 Surveyor, dated July 20, 1948, and having the following courses and  
 distances, to-wit:-

BEGINNING at a stake at the intersection of the Old Rutherford Road  
 with County, and running thence N. 75.45 E. 300 feet at joint corners of  
 Lots 64 & 65 on line of old County Road; thence S. 6.20 E. 159 feet to  
 a stake at the joint corners of Lots 61, 62, 66 & 67; thence in a  
 Westerly direction S. 87.49 W. 262 feet to a stake on edge of old Rutherford  
 Road, joint corners of Lots 65 & 66; thence with the common line  
 of Lots 65 & 66, on line of old Rutherford Road N. 24.30 W. 109 feet to  
 point of beginning. And being the same property conveyed to me by deed  
 from E. C. Lynn dated 10th day of October, 1949 and recorded in R.M.C.  
 Office for Greenville County in Deed Book 429 at page 457 on 24th day  
 of February, 1951.

Also:

All that piece, parcel or lot of land in O'Neal Township Greenville  
 County, State of South Carolina, about three miles Northwest from the  
 City of Greer, with all improvements thereon, lying on the West side of  
 the Rutherford Road (road leading from Gilreath's Mill to Chick Springs)  
 and on the East side of a County Road, being all of Lot 67 as shown on  
 plat of property made for I. D. Bishop by H. S. Brockman, Surveyor,  
 dated July 20, 1948, recorded in the R.M.C. Office for Greenville County,  
 and having the following courses and distances, to-wit:

BEGINNING at a stake on the western side of Rutherford Road, joint  
 corner of Lots 66 & 67 and runs thence with the common line of these Lots  
 N. 87.49 E. 262 feet to a stake, joint corner of Lots 66 & 67, 61 & 62;  
 thence S. 6.20 E. 55 feet to a stake, corner of Lots 60, 61, 67 & 68;  
 thence along the common line of Lots 67 & 68; S. 88.51 W. 245 feet  
 to a stake at edge of Old Rutherford Road; thence with the line of

T21-1-95, 96 & 97