

The State of South Carolina,
COUNTY OF Greenville

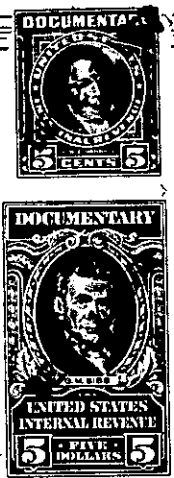

BOOK 589 PAGE 489

FILED
GREENVILLE CO. S. C.

DEC 21 10 24 AM 1957

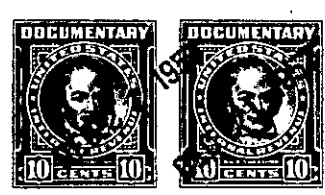

OLLIE FARMWORTH
R. M. C.

KNOW ALL MEN BY THESE PRESENTS, That Leslie & Shaw, Inc.

a corporation chartered under the laws of the State of South Carolina
and having its principal place of business at
Greenville in the State of South Carolina for and in consideration
of the sum of Seven Thousand Two Hundred Fifty and no/100----- Dollars,

to it in hand duly paid at and before the sealing and delivery of these presents by the grantee
hereinafter named (the receipt whereof is hereby acknowledged), has granted, bargained, sold and
released, and by these presents does grant, bargain, sell and release unto Jerry A. Payne
and Lydia L. Payne, their heirs and assigns:

All that piece, parcel or lot of land in Greenville County, State of South Carolina, known and designated as Lot #3, on the Northern Side of Morris Street, as shown on plat of Leslie & Shaw, Inc., made by C. C. Jones and Associates, February 1957, recorded in the R. M. C. Office for Greenville County in Plat Book NN, page 3, and having, according to said plat, the following metes and bounds, courses and distances, to-wit:

BEGINNING at an iron pin at joint front corner of lots #3 and #4, running thence along the line of these lots, N. 4-26 E. 140 feet to an iron pin, thence N. 85-34 W. 60 feet to an iron pin at rear of lots #3 and #2, running thence S. 4-26 W. 140 feet to an iron pin on the Northern side of Morris Street, thence along the Northern side of Morris Street, S. 85-34 E. 60 feet to an iron pin, point of beginning.

The above being a portion of the property conveyed to grantor corporation by Venner Springs Water Co., by deed recorded in the R. M. C. Office for Greenville County in Vol. 571, at page 215.

155-14-29

TOGETHER with all and singular the Rights, Members, Hereditaments and Appurtenances to the said Premises belonging, or in anywise incident or appertaining.

TO HAVE AND TO HOLD all and singular the Premises before mentioned unto the grantee
hereinabove named, and _____ Heirs and Assigns forever