

BOOK 586 PAGE 359

THE STATE OF SOUTH CAROLINA,
COUNTY OF Greenville.

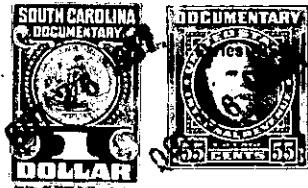

OCT 26 11 41 AM 1948
GREENVILLE S.C.

KNOW ALL MEN BY THESE PRESENTS, That I, Albert D. Hightower

in the State aforesaid, in consideration of the sum of Three Hundred Ninety
(\$390.00) Dollars

to me in hand paid at and before the sealing of these presents
by Mary E. Hightower

(the receipt whereof is hereby acknowledged), have granted, bargained, sold and released, and by
these presents do grant, bargain, sell and release unto the said Mary E. Hightower
and her Heirs and Assigns forever

all that piece, parcel or lot of land in Saluda Township, Greenville
County, State of South Carolina Containing Thirteen Acres, more or less,
bounded on the North and East by land of Landford and on the South
West by land of Grantor and having the following Metes and Bounds:

Beginning at the center of Bridge on old location of Chinquapin
road and running thence along branch N.33-25 E. 375 feet to a stake
in Ford of branch in Farm Road; thence N.20-30 W. 200 feet to a Stone;
thence N.10-30 W. 795 feet to a Stone corner; thence S.82-30 W. 550
feet to a Stone corner; thence with a new line S.14-45 W. to a corner
in a Branch Witness by Ash; thence along branch as property line to
to beginning corner as follows: S.45-30 E. 200 feet to stake; thence
S.62-45 E. 200 feet to stake; thence S.35-40 E. 240 feet to stake;
thence S.32-45 E. 300 feet to stake; thence S.15-30 E. to Old Bridge,
the beginning Corner.

The above described land is part of the same conveyed to me by
Hodges Hightower on the 10th day of
November 1948, deed recorded in office Register of Mesne Conveyance for
Greenville County, in Book 364 Page 319

TOGETHER with all and singular the Rights, Members, Hereditaments and Appurtenances to
the said Premises belonging, or in anywise incident or appertaining.

TO HAVE AND TO HOLD all and singular the Premises before mentioned unto the said
Mary E. Hightower and her

Heirs and Assigns forever.