

THE STATE OF SOUTH CAROLINA,
COUNTY OF GREENVILLE

FILED BOOK 584 PAGE 367
GREENVILLE CO. S. C.

SEP 19 5 28 PM 1957

OLLIE FARNOWORTH
R. M. C.

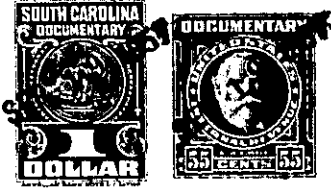

KNOW ALL MEN BY THESE PRESENTS, That I, Lucille Goode Parris, formerly
Lucille Goode

in the State aforesaid, in consideration of the sum of
Four Hundred and no/100 (\$400.00) Dollars

to me in hand paid at and before the sealing of these presents

by Doris H. Nalley

(the receipt whereof is hereby acknowledged), have granted, bargained, sold and released, and by
these presents do grant, bargain, sell and release unto the said Doris H. Nalley,
his Heirs and Assigns forever.

strip
all that piece, parcel or lot of land in Grove Township, Greenville

County, State of South Carolina, situate, lying and being on the western side of U. S. Highway # 25 and being a part of the property of W. C. Adams as shown on plat thereof recorded in the R. M. C. Office for Greenville County in Plat Book "U", Page 23, the strip within conveyed being more particularly described according to a plat by Piedmont Engineering Service, dated July 1957, as follows:

BEGINNING at an iron pin on the western side of U. S. Highway # 25 at the joint front corner of property of the grantor and grantee, and running thence along the western side of said Highway S. 9-50 E. 4.00 feet to an iron pin; thence a new line parallel to the joint property line of the grantor and grantee S. 85-10 W. 390.0 feet to an iron pin; thence N. 9-50 W. 4 feet to an iron pin at the corner of present property of the grantee; thence along grantee's present line N. 85-10 E. 390.0 feet to the beginning corner.

The above described property is a part of the same conveyed to me by three (3) deeds recorded in the R. M. C. Office for Greenville County in Deed Book 341, page 66; Deed Book 411, page 301; and Deed Book 486, page 225.