

THE STATE OF SOUTH CAROLINA,
COUNTY OF Greenville

FILED
GREENVILLE CO. S. C.

SEP 7 12 34 PM 1957

OLLIE FARMWORTH
R. M. C.

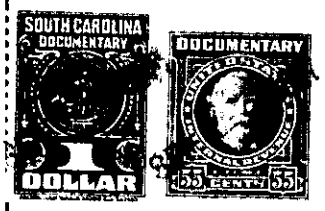

KNOW ALL MEN BY THESE PRESENTS, That We, Carl D. Brannon and Ruby S. Brannon

in the State aforesaid, in consideration of the sum of Three Hundred and No/100, and
assumption of mortgage to General Mortgage Co. Dollars
to us in hand paid at and before the sealing of these presents
by Thomas D. Christopher

(the receipt whereof is hereby acknowledged), have granted, bargained, sold and released, and by
these presents do grant, bargain, sell and release unto the said Thomas D. Christopher, his
heirs and assigns, forever:

all that piece, parcel or lot of land in _____ Township,
County, State of South Carolina

All that lot of land with the buildings and improvements thereon, situate on
the West side of Scarlett Street (formerly known as Forest Green Road), in the
City of Greenville, Greenville County, South Carolina, being shown as Lot 234 on
plat of Sherwood Forest, made by Dalton & Neves, Engineers, August 1951, revised
through November 1952, recorded in the R. M. C. Office for Greenville County, S. C.
in Plat Book "GG", at pages 2 and 3, and having according to said plat, the follow-
ing metes and bounds, to-wit:

BEGINNING at an iron pin on the West side of Scarlett Street at joint front
corner of Lots 233 and 234 and running thence along the line of Lot 233, N. 76-
44 W. 175 feet to an iron pin; thence N. 13-16 E. 75 feet to an iron pin; thence
with the line of Lot 235 S. 76-44 E. 175 feet to an iron pin on the West side of
Scarlett Street; thence with the West side of Scarlett Street, S. 13-16 W. 75
feet to the beginning corner.

This property is conveyed subject to restrictions which are of record in the
R. M. C. Office for Greenville County, S. C., in Deed Book 492, at page 221.

This is the same property that was conveyed to the Grantor herein by deed of
Thomas D. Christopher, dated December 3, 1954, recorded in the R. M. C. Office
for Greenville County, S. C., in Deed Book 513 page 331.

The above described land is _____ the same conveyed to me by
_____ on the _____ day of
19 _____, deed recorded in office Register of Mesne Conveyance for
_____ County, in Book _____ Page _____

TOGETHER with all and singular the Rights, Members, Hereditaments and Appurtenances to
the said Premises belonging, or in anywise incident or appertaining.

TO HAVE AND TO HOLD all and singular the Premises before mentioned unto the said
Thomas D. Christopher, his

Heirs and Assigns forever.