

THE STATE OF SOUTH CAROLINA,
COUNTY OF Greenville

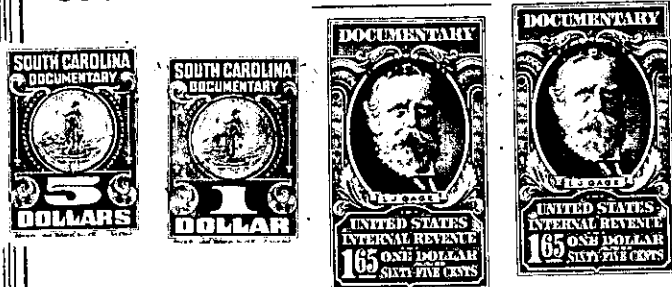

1957 AM

KNOW ALL MEN BY THESE PRESENTS, That I, Sis Elizabeth Plumley

in the State aforesaid, in consideration of the sum of

Three Thousand & No/100 (\$3,000.00) Dollars

to me in hand paid at and before the sealing of these presents

by Lucille Plumley McClure

(the receipt whereof is hereby acknowledged), have granted, bargained, sold and released, and by these presents do grant, bargain, sell and release unto the said Lucille Plumley McClure

all that piece, parcel or lot of land in Glassy Mountain Township, Greenville

County, State of South Carolina, being in Oak Grove School District, 14A, Beginning on a stone, Stewart, and Barnett Corner and running thence old line North 59 1/4 West 10.53 chs. to pin in Landrum Road (33 1/2 ft. East of iron pin on West side of road). Thence with said road South 4 West 5.25 chs. pin in road (stone on East Bank of road 30 links from corner). Thence new line South 89-15 East 9.46 chs. to stone and beginning corner, containing Two and Forty-eight Hundredths (2.48) acres more or less. Bounded by Talmadge Stewart (Shug) G. Belue, and balance of P. O. Barnett place

The above described land is all of the same conveyed to me by
Ervin Pack on the 8th day of
November 1949, deed recorded in office Register of Mesne Conveyance for
Greenville County, in Book 396 Page 17

TOGETHER with all and singular the Rights, Members, Hereditaments and Appurtenances to the said Premises belonging, or in anywise incident or appertaining.

TO HAVE AND TO HOLD all and singular the Premises before mentioned unto the said
Lucille Plumley McClure, her

Heirs and Assigns forever.