

State of South Carolina,

Greenville County

BOOK 581 PAGE 345

FILED
GREENVILLE CO. S. C.

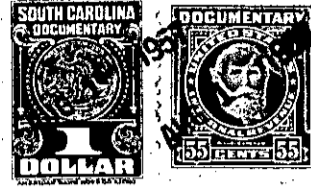

Know all Men by these presents, That AUG 1 11 04 AM 1957

OLLIE FARNSWORTH
R. M. C.

I, Anna O. Bulman, of Greenville County,

in the State aforesaid, in consideration of the sum of

Two Hundred Fifty and No/100 - (\$250.00) - - - - - Dollars

to me paid by Georgia Lee Laws

in the State aforesaid, the receipt whereof is hereby acknowledged, have granted, bargained, sold and released, and by these presents do grant, bargain, sell and release unto the said Georgia Lee Laws, her heirs and assigns forever:

All that certain piece, parcel or lot of land situate, lying and being in the State of South Carolina, County of Greenville, lying south of the Geer Highway and being known and designated as Lot No. 17 of the property of E. S. Bulman as shown on a plat thereof being recorded in the R. M. C. Office for Greenville County in Plat Book BB, at Page 35, and having, according to said plat, the following metes and bounds to-wit:

BEGINNING at an iron pin on the southeastern side of a county road, joint front corners of Lots Nos. 17 and 18, and running thence with the joint line of said lots, S. 56-15 E. 569 feet to an iron pin; thence N. 77-00 E. 89.5 feet to an iron pin; thence in a northeasterly direction 78 feet to an iron pin, joint rear corner of Lots Nos. 16 and 17; thence with the joint line of said lots, N. 62-30 W. 571 feet to an iron pin on the southeastern side of county road; thence with said road, S. 46-30 W. 102.3 feet to the beginning corner; being a portion of the same property conveyed to me by Helen E. Clarke by deed dated March 4, 1947, and recorded in the R. M. C. Office for Greenville County in Deed Volume 308, at Page 287.