

State of South Carolina,
Greenville County

IN THE GREENVILLE COUNTY COURT.
~~Court of Common Pleas~~
GREENVILLE CO. S. C.

JUN 14 3 44 PM 1957

OLLIE FAIRBORTH
R.M.C.

To All Whom These Presents Shall Come:

I, E. INMAN, Master in and for the County aforesaid, SEND GREETING:

WHEREAS, Harold D. Pridmore, Petitioner

on or about the 26th day of April in the year of
our Lord nineteen hundred and Fifty Seven exhibited his
County Court
complaint in the ~~Court of Common Pleas~~, for the County aforesaid, against Betty Lou Pridmore
Snyder and Linda Lee Pridmore, Respondents

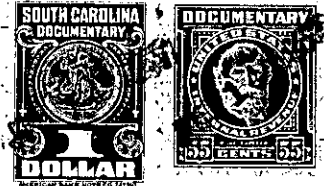

demanding relief as to the real estate described in the complaint: and the cause being at issue, came on to
be heard on the 3rd day of June 1957,
and such proceedings were had therein as resulted in a decree of the said Court, whereby it was adjudged
and decreed that the said real estate hereinafter mentioned and described, be conveyed by E. INMAN,
Master in and for the County aforesaid, to Harold D. Pridmore
for the purposes mentioned in the said decree, as by reference thereto on file in said Court, will appear;
(See Judgment Roll No. G-7744)

NOW, Therefore, Know all Men by these Presents, that I, E. INMAN, Master, in and for the County
of Greenville aforesaid, by virtue of the aforesaid decree, upon receipt of \$129.64

HAVE GRANTED, conveyed and released, and by these presents, DO GRANT, convey and release
unto the said Harold D. Pridmore

All the right, title and interest of the minor respondents, Betty
Lou Pridmore Snyder and Linda Lee Pridmore, in and to all those two lots
of land in Greenville County, South Carolina, containing eleven acres,
more or less, being the same property conveyed to Emma Pridmore by deeds
recorded in the Greenville County R. M. C. Office in Vol. 107 at page
334 and Vol. 92 at page 53.

Reference to these deeds is craved for a fuller description.

This is the same property owned by Emma Pridmore at the time of her
death in 1931. Emma Pridmore died in 1931, intestate, leaving as her
heirs at law, her husband, George L. Pridmore, and her children, Willie
Pridmore, Eunice P. Woods, George W. Pridmore, Jesse B. Pridmore, Charles
P. Pridmore, Mary P. Andrews, Garvin Pridmore, Thomas Pridmore and Harold
D. Pridmore.

Willie R. Pridmore died intestate in 1955 leaving as his heirs at law,
his wife, Verna Pridmore, and his children, Patricia Ann Pridmore, Betty
Lou Pridmore Snyder and Linda Lee Pridmore.