

SCHEDULE I

ALL THAT CERTAIN tract or parcel of land and premises hereinafter particularly described, situate, lying and being in or near the City of Greenville, County of Greenville, and State of South Carolina:

All that piece, parcel or lot of land at the intersection of the Laurens Road and Jervey Avenue in the City of Greenville, County of Greenville, State of South Carolina, known and designated as a portion of Lots Nos. 5 and 6, Block B, of Carolina Court, and as shown on a plat entitled "Property of Tremarco Corporation," dated August, 1956, made by Dalton & Neves, to be recorded herewith, and, having, according to said Plat, the following metes and bounds, to-wit:

BEGINNING at an iron pin at the Northwest intersection of the Laurens Road and Jervey Avenue and running thence with the Northernly side of Laurens Road, N. 55-45 W. 133.65 feet to an iron pin at the joint corner of lots Nos. 4 and 5; thence with the joint line of said Lots N. 32-03 E. 105 feet to an iron pin; thence S. 55-41 E. 131 feet to an iron pin on the Westerly side of Jervey Avenue; thence with the westernly side of said Avenue S. 30-35 W. 105 feet to the Northwest intersection of the Laurens Road and Jervey Avenue, the beginning corner; being a portion of those lots conveyed to the grantors by the deed of Anna Flora Myers, dated December 21, 1945, and recorded in the R.M.C. Office for Greenville County in Deed Book 284, at Page 319.

DESCRIPTION APPROVED

By Eng. FF  
By Real Est. CBB

No. ATR-116

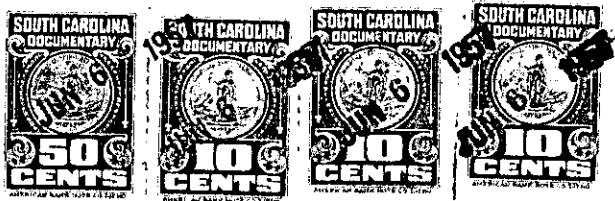

SCHEDULE I

(Continued on Next Page)